rambouillet

GEN

ALLEN COUNTY PUBLIC LIBRARY
3 1833 01856 1834

GC
976 402
SA53RAM
1967

25.00

Digitized by the Internet Archive
in 2011 with funding from
E-Yearbook.com

http://www.archive.org/details/rambouillet1967sana

Angelo State College San Angelo, Texas 1967

rambouillet

wayland yates
advisor
lynn mccleery
editor
cendulin cody
layout editor

claire perry
copy editor
tim gette
sports editor
jane fenner
secretary

Sign of the times

The present generation projects itself in manner, mood, and dress. It's a generation on the go, caught in the whirlwind of progress. The city, the college, the kids, all on the go, all on the grow. It's a feeling of doing and participating, a feeling of belonging and being. It's "cool" and "groove". It's "gear" and "fab". It's word and meaning, no longer the sound. It's NOW. It's this "now" feeling, with some vibrations of the future keyed in, that is projected in the introduction of Rambouillet 67.

Now that we've set a mood to be carried throughout the book, let's establish a purpose. The personality of ASC isn't something that can be put into words, nor is it like any other school in Texas. ASC is unique, as all schools are unique, and it is this individuality that a yearbook tries to capture. A yearbook must gather the events of the year—which are the products of faculty and student body—and turn these happenings into a visual entity. If a yearbook doesn't recreate the exact memory, it at least enhances the general mood and memory. If a yearbook can accomplish this, it has served its purpose.

A time to play; a time to reflect

Girl finds the setting for just that. Color is vivid and memorable. Whatever the mood, San Angelo can provide a setting, such as a break in the park, or on the golf links, where Champagne Toni takes a swing.

The Great Train Robbery? No, just investigating the history of San Angelo. Even in the age of the jet, it's easy to understand why people are sentimental about trains.

A time to investigate the past

Girl standing with a cannon symbolizes the importance that history plays in the present and future of ASC—the college on the go. The present actions of those connected with ASC make tomorrow's history—the shot heard 'round the world.

FORT
CONCHO
MUSEUM
SAN ANGELO, TEXAS

A time to stop, a time to spy, a time to shop

What is more invigorating on a warm, sunny day than whizzing around curves, hair streaming like a pennant, clinging to your favorite boyfriend as his motor bike passes the mass of traffic?

Downtown San Angelo provides the student with a place to "let himself go," whether it be to shop for souvenirs of the city and college, or to play super-spy.

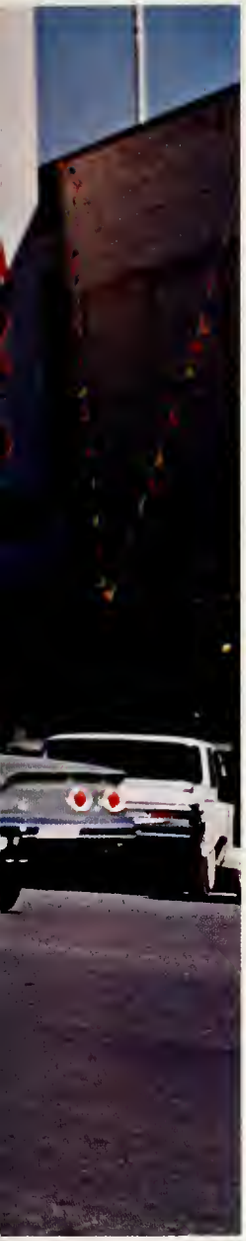

YOUR NAM
EMBOSSED ON
STATIONERY
FRANK FOSTERS
Old Globe Theatre
1964
NATIONAL SHAKESPEARE FESTIVAL
MONTEREY JAZZ FESTIVAL

PEG

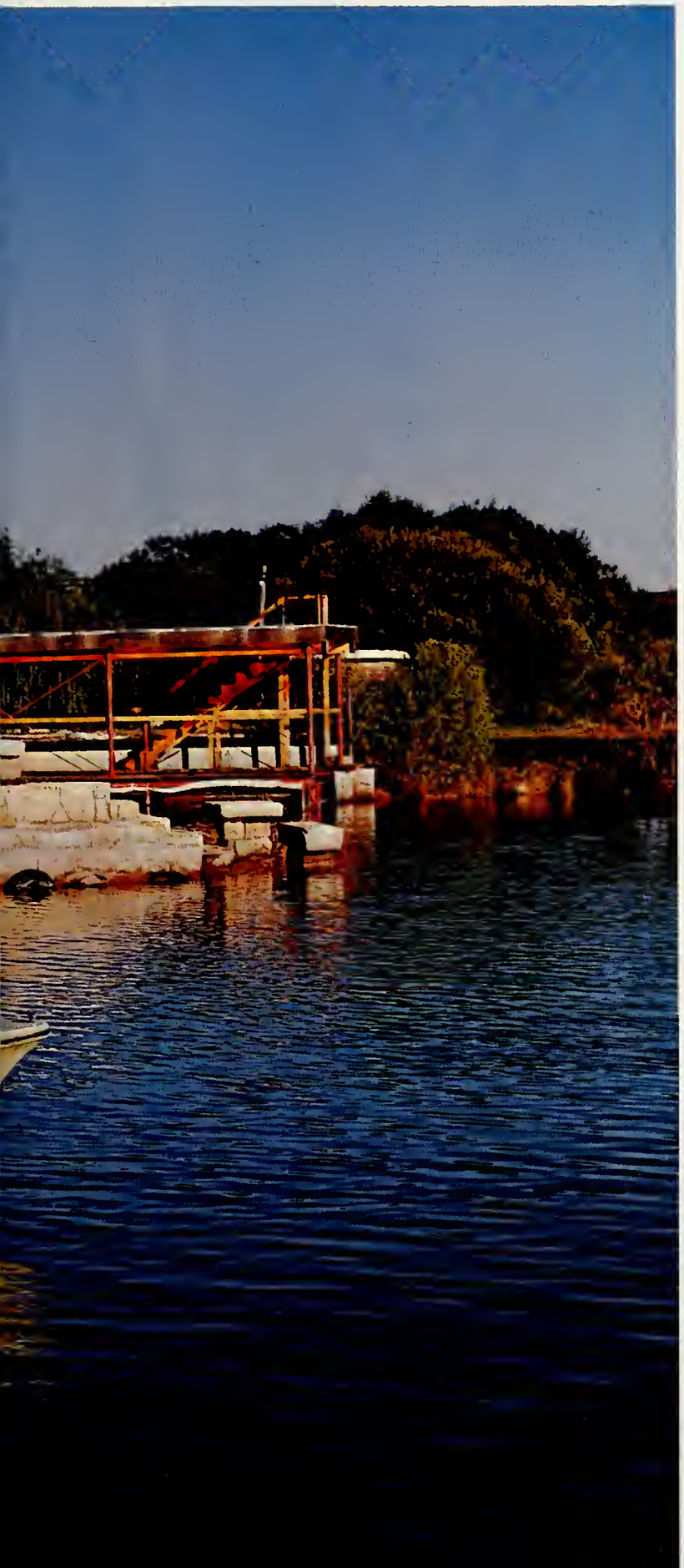

A time to explore

Lots to learn and much to see. Girl, out for a day of surf and sun at the lake, explores the shore and its inhabitants. Sorry, no seats in the rear.

TEXAS
STATE
BANK
6:53

A time to escape and a time to relax

Girl with the symbolic go-go spirit attempts to escape from study and release herself in night life. This relaxing process, and important part of college life, gives one time to discover and evaluate her place in school, in the community, with teachers and friends, and with herself.

the mod ball

Enter, stage left:

Students, cowboys, draft-dodgers . . .

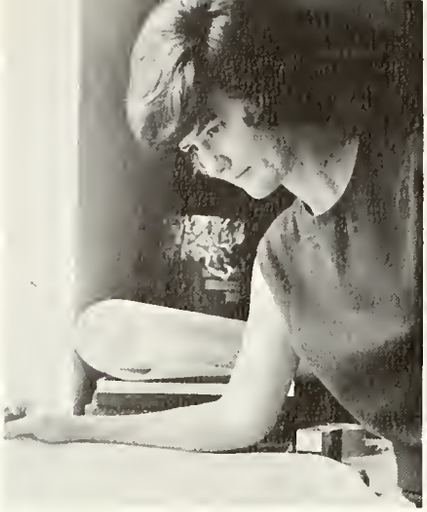

. . . **and a faculty**

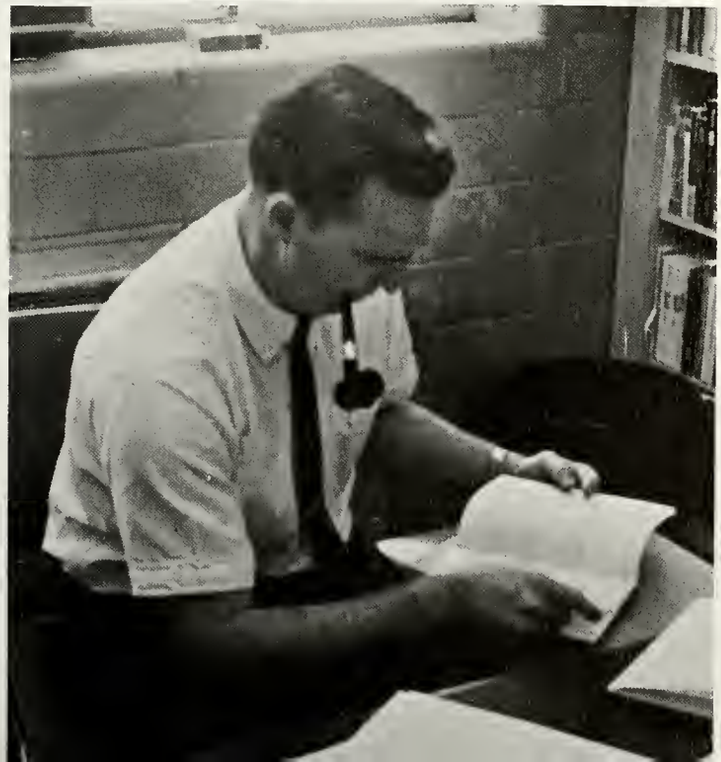

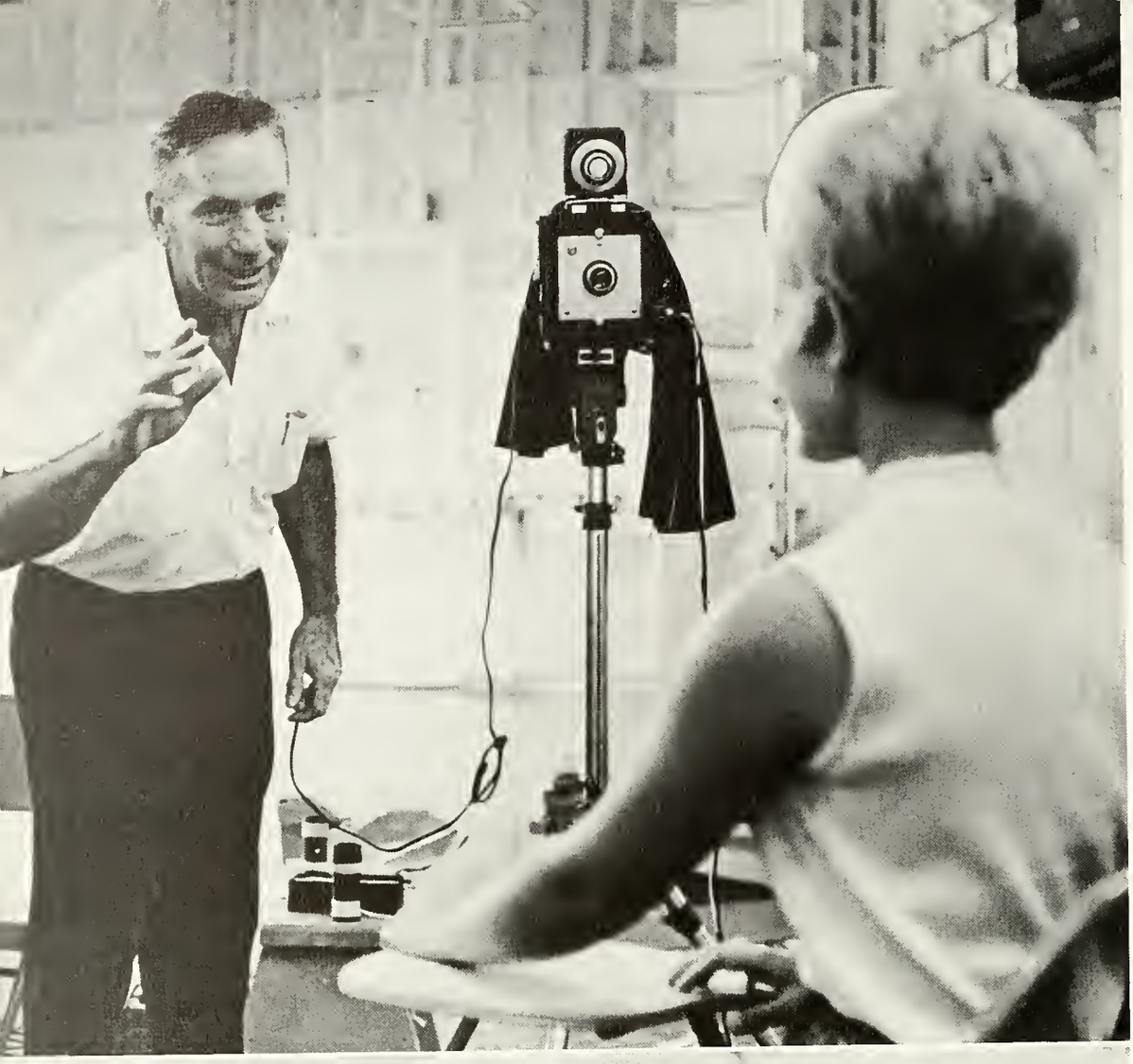

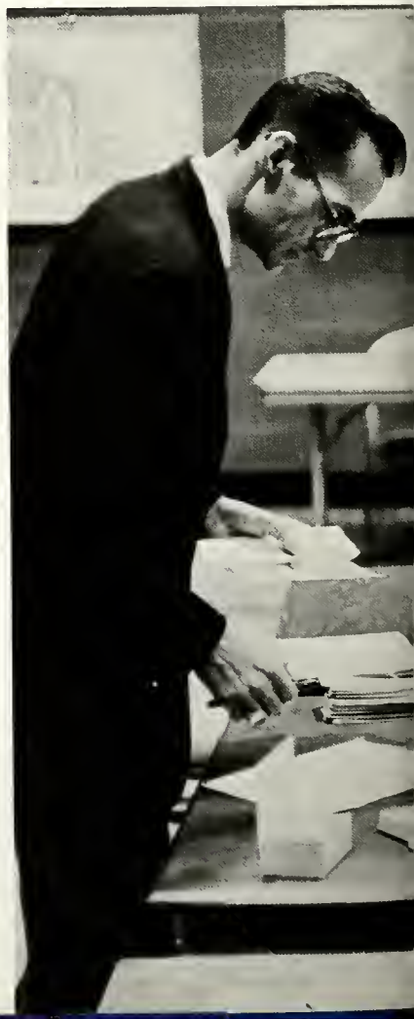

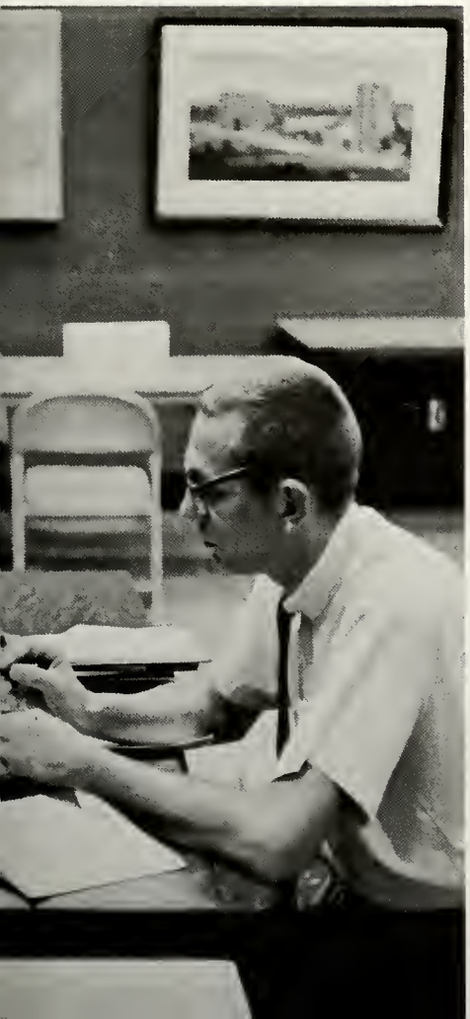

Enter, with confusion: registration, dances, a picnic, funny hats.

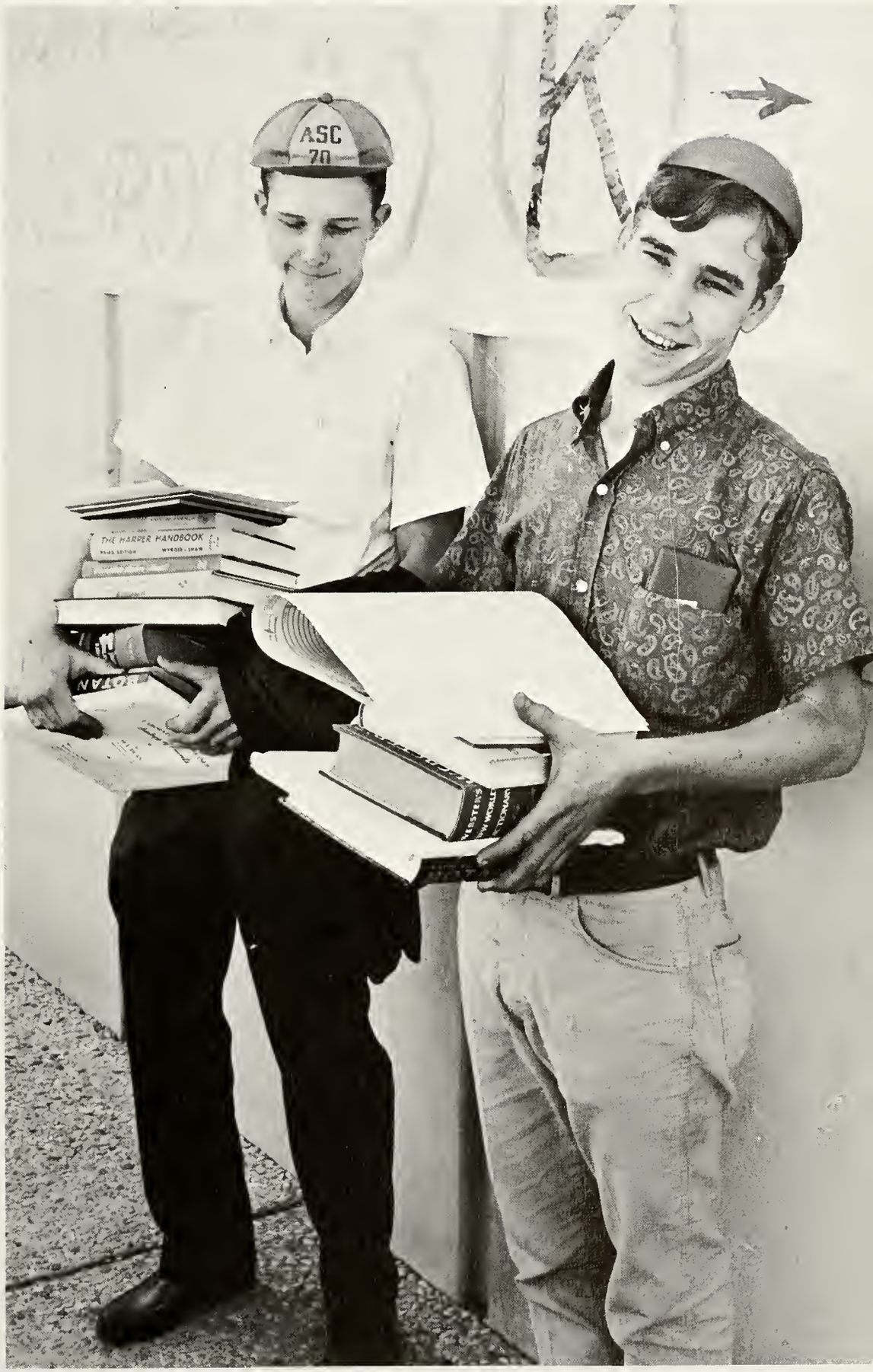

79.99
DO NOT DISTURB

Nobody claimed it was an ivory tower

Exit, please

Initiation: Games People Play

Bayle's
LUBY'S Cafeteria
SHERWIN-WILLIAMS PAINTS

ASC
70
ASC
70
ASC
70

Brick and stone. Concrete and beams. Tractors and men working. These things have become a familiar sight to most of ASC. Its just a sign of progress.

Angelo State College is undergoing one of the biggest building programs in in its history and will spend more than $10 million dollars before the final brick is laid.

After becoming a four-year institution, the college wasted no time getting work under way on the first of its expansion projects—the $1.5 million dollar library.

Work was also begun on a new science building and a new religious center; but the library was earmarked almost from the beginning as the most sorely needed facility on campus.

Future construction will include a new classroom building and twin high-rise dormitories. In addition to construction, the college has also undertaken a massive land acquisition program since being approved as a senior institution.

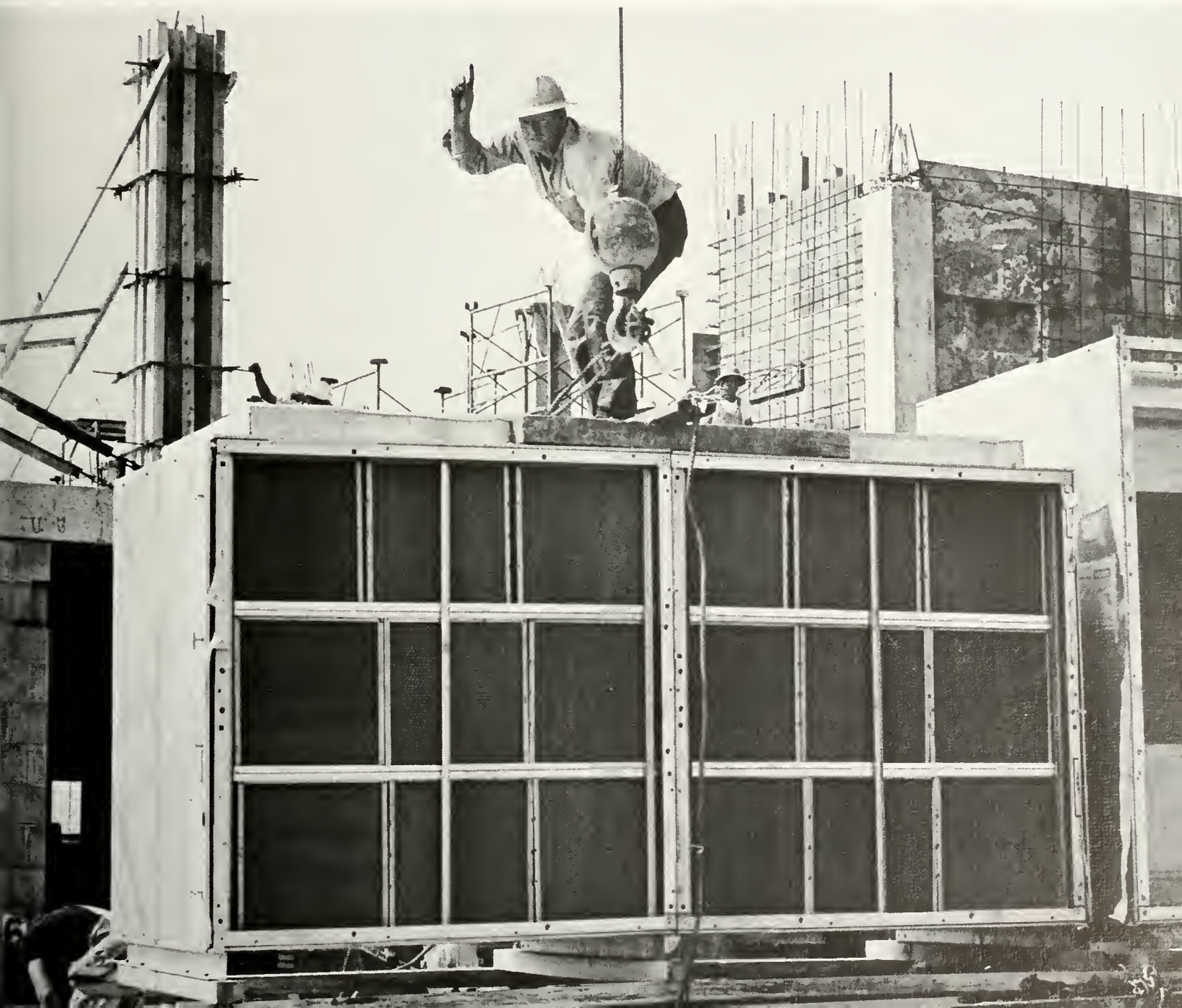

PLAYBO

Dorm life: This is living?

It's empty wine bottles, doors that squeak when the wind blows, showers with no curtains.

It's having a date back at the dorm at 11:59, not having a car and trying to bum a ride.

It's fuzz under the bed, paintings on the wall, showers that run cold water and nothing else.

It's independence.

It's learning to put water in the steam iron—just after you burned a hole in your favorite shirt; discovering that you don't put your yellow shirt and red socks in the same washer.

It's a closest full of washing, the other full of ironing.

It's poker games, and sessions spent finding "funsies" to play on the dorm-daddy.

It's learning to live with others, and sharing by the old rule of "what's mine is mine, and half of what's yours is mine, too."

It's cold floors.

It's a challenge.

It's life in a dorm.

There's biology, zoology, sociology, ramroomology . . . .

Ramroomology? Well, some define it as the science or art of being in or connected with that specific area of the ASC campus referred to as the Ram Room.

But it's a little more than that to most students—it's a place to get that extra dollar or two to take your date to the show instead of sitting at her house. As one students says, "It's where you go to play spades—win or lose."

"If my students don't show up for class, it's a pretty safe bet that they're knee-deep in spades," confesses one professor.

Maybe one day should be set aside and declared a "spades holiday".

Better yet, why not initiate a class entitled Spades 133, or "How to play Spades for fun and Profit".

Take a break

As leaves fall, they leave an emptiness—a break. Time and moments come and go with the leaves—fall, to winter, to spring.

Yet each moment stops for an instant—a thought pondered, a rest taken—then time goes on. The break is forgotten.

"My gosh,

Texas Speaker of the House Ben Barnes honored the ASC campus with a visit this past fall. On the morning of October 12, ASC President R. M. Cavness, Representative Forrest Harding, Dean Harmon Lowman, Dr. O. S. Cauthen, Dr. Jess Parrish, Dr. Richard Gwyn, D. N. Peterson, and Elmer Danner, General Telephone Company President, greeted the Austin dignitary at Mathis Field.

The hosts had a big day planned for Barnes. He was to make a complete tour of the Angelo State campus. His objective was "to take the members of the budget committee to all the state supported colleges by January. We want to actually see for ourselves what is going on and see the primary needs of each college." After viewing the

Ben Barnes is coming!"

ASC facilities, Barnes commented, "you need lots more space for future classrooms and teacher offices."

One hour after he had arrived, Barnes again boarded the special plane, chartered by General Telephone, and headed for Abilene where he was to visit the Abilene State school. After Barnes had left, Dr. Cavness commented, "We certainly feel that Barnes was able to get a good mental picture of our campus and the actual responsibilities we face everyday." While Barnes was here, there was an air of excitement surrounding the college officials, for it isn't every day that Ben Barnes comes to town.

21

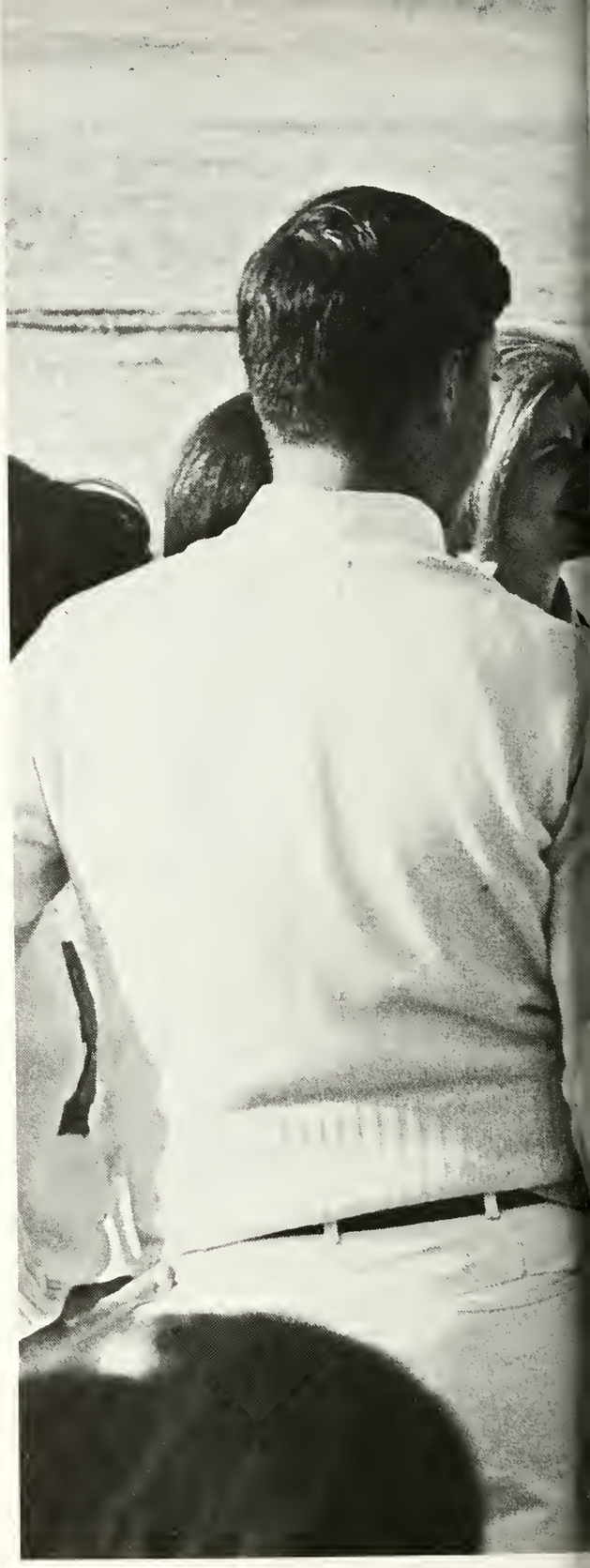

Autumn madness: Ball bounces wrong way.

It was ten straight losses for the Rams; but the score by no means represented the quality of the games. The Angelo State Rams, who were plagued by bad calls and mistakes, played an exciting game each time they faced an opponent on the gridiron.

Opposition was rough, but the team is young. The Golden Rams, as they were popularly tagged, are well on their way as a four-year team.

Another set-back this year was spirit, which was at low ebb; but ASC is progression, and this includes a growing spirit for sports and other activities.

Tenth verse, same song may have described the Rams to some, but the tune was never the same—it mellowed with each verse.

The captains meet . . .

. . . the players collide.

Rams drop first game to McMurry 13-0

In their initial game of the 1966 grid season, the Angelo State College Rams were at the losing end of a 13-0 score. The villain proved to be the McMurry Indians, who stopped the Rams cold on the ground and yielded little yardage in the air.

It was just one of those nights when the offense couldn't put together a drive that would place points on the board. The main reason was the vicious Indian defense led by John Bently and Harlen Sellers, who time after time dropped various ASC quarterbacks for big losses.

McMurry scored for the first time after only four minutes in the beginning quarter on a Ram fumble. After the Indians punted the ball on fourth down, Roy Farmer fielded the ball at his 12 but was mobbed by a crowd of tacklers. The pigskin was knocked loose, and fullback Tom Kincaid grabbed it and scrambled into the end zone for the TD. The extra point try by Steve Bowman was good to make the score, 7-0.

It was mostly a defensive and kicking game for the remainder of the evening. The only substantial drive of the game was put on by McMurry when they scored their last touchdown.

The Indians began on their own 30 after an interception with a 35-yard run up the middle by Kincaid. It was short shots through the line the rest of the way with Kincaid gobbling up the last three for his second touchdown. He also wound up as leading ground gainer with 114 yards on 18 carries.

The best drive of the night by the Rams was in the second quarter when they marched from their 33 to the Indians' 24. This was the closest ASC got to the opponent's end zone.

With two minutes left in the game, the Rams began to move the ball again. From the five, Jim Truelove launched passes to Don Burrell and David Auburg, who moved the ball to the 33. But the Indian defense rose to the cause and dumped the quarterback for a loss. The next play was a 13-yard pass to Farmer but was short of the first down.

69

ASC falls to SFA 34-14

Stephen F. Austin used a good running and passing game to defeat the Angelo State College Rams 34-14. Most of the touchdowns were scored through the air as the Rams threw for both of their tallies, and SFA for four of its five by that route.

The Rams began the scoring when Lumberjack Mutt Henderson fumbled the ball, and Bobby Guinn fell on it at the 5-yard line of SFA. Jim Truelove hit Tommy Wilson with a 9-yard scoring shot with 1:38 gone. The extra point try failed.

Henderson engineered an 80-yard drive for the Lumberjacks' first scoring shot on the second possession. The big play came from Thomas Mixon who rambled 43 yards on a fake punt. He was finally stopped at the locals' 33. Hubert Hancock grabbed a 10-yard aerial from Henderson for the TD seven plays later.

Following the interception SFA drove 35 yards with Henderson catching an 18-yarder for his second touchdown in the second quarter.

In the second half, Stephen F. Austin put three more tallies on the board. The first one came with a 93-yard drive in 12 plays. This time Henderson tossed a 29-yard scoring play to end Ray Todd.

With 9:52 left in the game the Lumberjacks made their next touchdown on a pass from Richel Roberts to Tim Charagneir from nine yards out.

The Rams came up with eight points to finish their scoring for the night when Primo Gonzales then shot a pass to Burrell for the extra two points.

SFA came back to counteract the Rams' score on a 47-yard drive with Robertson rushing across.

The Rams' downfall was mainly caused from the lack of ability to sustain a good ground attack. They only made 45 yards overland.

The offensive line showed improvement even though the quarterback was dropped several times.

Howard Payne drops ASC 19-0

The Angelo State Rams dropped their third straight game when they lost to Howard-Payne, 19-0.

The Rams could move the ball only through the air as the ground attack was shoved back for a 7-yard total. Primo Gonzales, Jim Truelove, and freshman Billy Johnson completed 16 of 32 passes for 168 yards—69 of those steps to Roy Farmer on five receptions.

The Yellow Jackets went with the opening kickoff 68 yards for their first TD. In that drive they slammed to their right 13 of 17 plays. Jim Wood went over the line for the final yard to put HPC ahead, 7-0.

The Jackets scored again in the second half after they intercepted the ball on their own 11-yard line. Then they proceeded to drive 89 yards for the score. The big play came on a 21-yard pass from Steve Herron to Billy Johnson. From the 7-yard line, quarterback Herbie Spoon raced over the stripe for six points.

At the beginning of the second half, the Rams failed to move the ball on their first two possessions. Then Troy Kennedy returned an interception 34 yards to the Ram 1. It took the opponents three plays for quarterback Herron to make the score 19-0.

The Rams had a chance to score late in the game when Tex Browne recovered a Jacket fumble at the 11. Three plays moved to a first at the 1. But on the second down from there, the Rams fumbled the ball in the end zone where Doug Holtzclaw recovered it.

The Rams drove once to the 23 following the Jacket's first TD, but Holtzclaw intercepted the pigskin in the end zone after it had been tipped in the air by ASC's Don Burrell.

San Marcos edge Rams 24-6

Angelo State College dropped its fourth game of the 1966 football season but showed a different type of ball game than in the previous three tilts. Southwest Texas State College handed the Angeloans a 24-6 setback.

The Rams rated as 25-point underdogs in a national column, came up with a bit of running in the first half, enough to give them a 6-3 lead in the closing minutes of the first quarter.

David Morrison, the man with the remarkable toe, put the Bobcats on the scoreboard first with a field goal, after the ASC defense held the San Marcos squad's opening drive. Later in the period, Paul Dubbs recovered a 'Cats' fumble on the opposition's 15 to set up the Rams' TD. Primo Gonzales got the final step on a sweep to the right.

SWT came back in the second quarter, as Mike Littleton got a six-pointer on a 16-yard run. The drive covered 78 yards in three plays, and Morrison's extra-point kick made it 10-6 in favor of Southwest.

The third period was scoreless for both teams, but in the last 5 minutes, SWT drove to the Ram 2. ASC again held but had to punt out after failing to move the ball. Bill Miller's men scored in two plays from the Golden Ram's 27, and Morrison's fifth point of the contest made it 17-6.

Angelo State got in two more threatening drives, moving to the Bobcats' 29 and 26-yard line. But again SWT took over and moved the ball 64 yards in two plays. Quarterback Jesse Perkins hit halfback Steve Meeks for the points, and Morrison ended the scoring with his third extra-point kick.

Trinity defeats A-State 24-7

The Golden Rams dropped their fifth game of the football season Saturday to the Trinity Tigers of San Antonio. The Tigers showed quite a running game to go along with their potent passing and downed ASC, 24-7.

Trinity scored first on a 21-yard field goal off the toe of Marvin Upshaw, but the Rams came back in the second quarter. Freshman David Green got off a 44-yard punt for Max Bumgardner's squad, and when Trinity's Clyde Glosson fumbled the ball into the end zone, Ricky White, another first year man, fell on it for six Ram points. Green added the extra point to make it 7-3.

But with less than three minutes left in the half, the Tigers moved 40 yards after a Golden Ram quick kick. Six plays after the punt went out of bounds, quarterback Donnie Witwiski moved in for the first Tiger TD.

The Tiger's third touchdown came after an interception at the Ram 14, and minutes later Witwiski hit end Truman Franks for the second six-pointer. The last Trinity touchdown covered 68 yards in the final quarter. On the scoring play, Witwiski hit Jackie Hall on a six-yard aerial, and when Hall was trapped fullback Earl Eason took a lateral for the final 15 yards.

The Rams were then able again to move fairly well on the ground, as Jim Rodrique had 28 yards rushing and Larry Hudson 21. Part of this was lost when Ram quarterbacks were thrown for minus yards as ASC had 43 total yards rushing. Trinity got 233 yards on the ground and 155 in the air, while Ram passing was good for 119 yards on 14 completed passes.

ASC loses to TLC 19-14

Angelo State dropped its sixth game of the year to Texas Lutheran College of Seguin. The Bulldogs got their first win against five losses in handing the Rams a 19-14 defeat.

The Golden Rams trailed 19-0 with 12 minutes still left in the second quarter but got on the scoreboard in the last five minutes of the half. Jim Truelove led the Rams on a 78-yard drive, first trying three running plays, then hitting on four straight passes. The touchdown came on a throw to junior end Jerry McDonald for 12 yards, and David Green's kick made it 19-7 with 1:02 remaining.

The Bulldogs got their first TD on the first play from scrimmage on a pass from ex-Ram Pat Bailey to Kent Richter for 60 yards. Jerry Mortiz kicked for the extra point to make it 7-0, TLC. In the second quarter, Richter picked up a Ram fumble on ASC's 30 and got his second touchdown of the evening. Point after attempt failed, and the Bulldogs held a 13-point lead.

The last Ram score came with less than four minutes left in the third period when Roy Farmer returned a punt to the Texas Lutheran 46. Truelove hit freshman Don Burrell on a 39-yard pass, and on a fourth down play back Larry Hudson got the second Golden Ram six-pointer.

The Rams threatened with three minutes left in the game when they took the ball on their 29-yard line and led by Truelove, moved to TLC's 34. A minute and a half remained, but a penalty slowed the effort, and the Bulldogs stopped the drive by dropping Truelove's last pass attempt at their own five-yard line.

Angelo State led in total offense with 272 yards against Lutheran's 191 and was on top 13-9 in the first down count. But three fumbles and three pass interceptions seemed to be too much to overcome.

Quantico Marines drop Rams 35-9

ASC dropped its seventh game of the season, this one to the Quantico Marines in Camp LeJeune, North Carolina. The final score was 35-9, as the Golden Rams got their points on a touchdown and a safety.

The Marines for their first three touchdowns on drives of 34, 35, and 21 yards, while ASC could only manage the safety, and the score was 21-2 in the opening minutes of the second quarter. Quantico held the 19-point edge until midway in the third period when back John Dixon went the last two yards of a 66-yard drive and made it, 28-2.

Angelo State finally got back on the scoreboard as freshman Roy Farmer hit high school teammate Don Burrell with a five-yard pass to climax a 39-yard drive. The Marines ended the scoring on a play by Al Richards who went the final yard of the 54-yard march. Richards scored two other touchdowns for Quantico to give him a total of 18 points in the contest.

Fullback Tom Longsworth was the leading gainer for the Marines with 81 yards on 17 carries. The Marines gained 139 yards on the ground and 172 yards in the air, while holding ASC to 93 passing yards and a minus 50 on the ground. The Rams were able to complete only five of thirty poss attempts while Quantico hit 15 of 28.

Official USMC Photographs

Homecoming starts early . . .

At a certain time during the football season, the climax reached a peak. Excitement filled the air as the time for Homecoming activities approached and finishing touches were put on floats.

The parade came first, and this year's parade, with "A Year of Firsts" theme, was a high point of the week. Floats were judged on their originality and theme purpose, with the Junior Class float placing first, winning the $40 prize.

At half-time of the Rams vs. Hiram Scott College Scotties, the 1966 Homecoming Queen was Carol Sherman, ASC cheerleader. Completing the remainder of her court were four ASC coeds—Anita Anthony, Kathy Flanagan, Tamasine Hunt, and Ricci Harris.

Also a first this year was the crowning of the queen by last year's queen. This presentation was made by Billie Mackey, 1965 Homecoming Queen. After the new queen was crowned, the winning floats were presented, along with the queen and four duchesses, to the crowd of approximately 3,000 fans.

with a parade . . .

a game . . .

Nebraskans defeat Rams 7-2

With the exception of Romain Howell's 89-yard sprint the Angelo State Rams outplayed the Hiram Scott Scotts in every department. But that one play, good for 6 points, cost the Rams their eighth straight loss of the season.

As approximately 3,000 Homecoming fans watched, Howell took the ball on his 11-yard line and scampered all the way for the game's only touchdown.

While the Ram offensive was showing its best effort of the season, the defensive team was doing their share, too. Without Howell's run, the Scotts gained only 70 yards.

After the Rams stopped the Scotts on their one yard line, quarterback Ken Kinsey passed on a third down situation to put the Scotts on the eleven yard line. Then Howell carried the ball around the right side and 89 yards for the touchdown.

The Rams' only score came just minutes later as once again the tough Angelo State defensive stopped the Scotts inside their five-yard line. Lee Latson fumbled a snap from center, and Jim Slaughter dropped him five yards deep in the end zone for two points.

That made the score 7-2, and the offensive half of the game was over for the afternoon.

It looked like the Rams had the ball game under control in the final quarter as they drove from the 13-yard line to the 15. But all their efforts failed as they handed the ball over to the Scotts after four plays.

Deep into the fourth quarter, the Rams penetrated into Scott territory after a fabulous catch by Teddy Howell on the 19-yard line. But the Rams could not get the big play as they gave the ball to the Scotts on downs. The Nebraskans then used up all of the remaining time to end the game.

Primo Gonzales went all the way as quarterback for the Rams. He completed eight passes for 94 yards. Roy Farmer was the leading offensive player as he picked up 54 yards in 17 carries. Also, he made two punt returns good for 50 yards.

Carol Shermon . . . 1966 Homecoming Queen

and a queen

Tarleton defeats Golden Rams 44-8

Tarleton State College handed Angelo State Rams their ninth straight defeat of the season last Saturday night, and at the same time made it the worst loss of the year for ASC.

The Texans gave their homecoming crowd quite a show in the 44-8 sweep and pushed their season mark to 5-3. Last year, TSC spoiled a Ram homecoming by knocking the Angeloans off by a 54-14 margin.

ASC passing, which was the bright spot of the first few games, faltered in Stephenville, as the Rams could hit only one of 14 air attempts. The Ram touchdown came on the lone pass, however, as Don Burrell hauled in a 53-yard Jim Truelove bomb.

A two-point play from Billy Johnson to Tommy Wilson gave ASC an 8-7 lead with 20 seconds in the first quarter left, but the Golden Rams did not score again.

ASC trailed in most of the statistics, as Tarleton had a 17-7 edge in first downs. Texan runners gained 147 yards as compared to 75 steps for ASC's rushers, and McMahon 254 passing yardage was exactly 200 yards more than Truelove's total. The only possible bright spot in the final figures may have been the Rams' three interceptions. Tarleton stole only two of Truelove's aerials and lost two possessions via fumbles. ASC fumbled only once.

Rams fall to Abilene Christian 28-18

Angelo State's Rams closed out their 1966 football season when they fell to Abilene Christian, 28-18.

After spotting the Wildcats 21 points, the Rams made a desperate attempt in the last half. Jim Rodrique began the comeback after intermission when he drove in from the two-yard line climaxing a 60-yard drive.

Spearheaded by Quarterback Jim Truelove, the Rams drove 68 yards on their next possession only to stall one yard from paydirt. But the Rams received the ball on the Wildcats' 34 after the defensive squad forced the punt.

From there it was a matter of throwing the ball and catching it as Truelove lofted a TD pass to Don Burrell. The try for the two-pointer failed, to make the score 21-12 with 11:55 left in the contest.

The Wildcats were not to be denied as they took the kickoff and drove 69 yards in 10 plays. Ken Smith slid over from two steps out to clinch the game for ACC.

With 1:31 remaining on the clock and the score 28-12, the Rams began their last scoring drive 55 yards away. Teddy Howell took a Truelove pass to the 38 of ACC. With the aid of a penalty and a 20-yard aerial from Truelove to Roy Farmer, the Rams controlled the pigskin on the 3. From there Larry Hudson banged in for the 6-pointer with 52 seconds remaining.

ACC ran the clock out after an unsuccessful try of an onside kick by the Rams.

In the final statistics, the Rams had fewer penalties and lost fewer fumbles than their opponents. The penalty column showed the Rams having 376 yards stepped off against them, while the other teams had 651 yards of penolties. ASC gave up the ball 13 times on fumbles to their foes' 18.

It was a good season for basketball, and a good year for the man behind the ball at Angelo State College.

Phil George, basketball coach at ASC, was named District 8 Coach of the Year—his second year to coach in senior college but only the first where his team was eligible for championship honors.

George's Rams competed in NAIA District 8 this season for the first time, and the coach, as well as the team, followed the school in its year of firsts.

The Coach of the Year award was voted by coaches of the district and compiled by Floyd Gass, district chairman and athletic director at Austin College.

There are easier things in the world than being a basketball coach

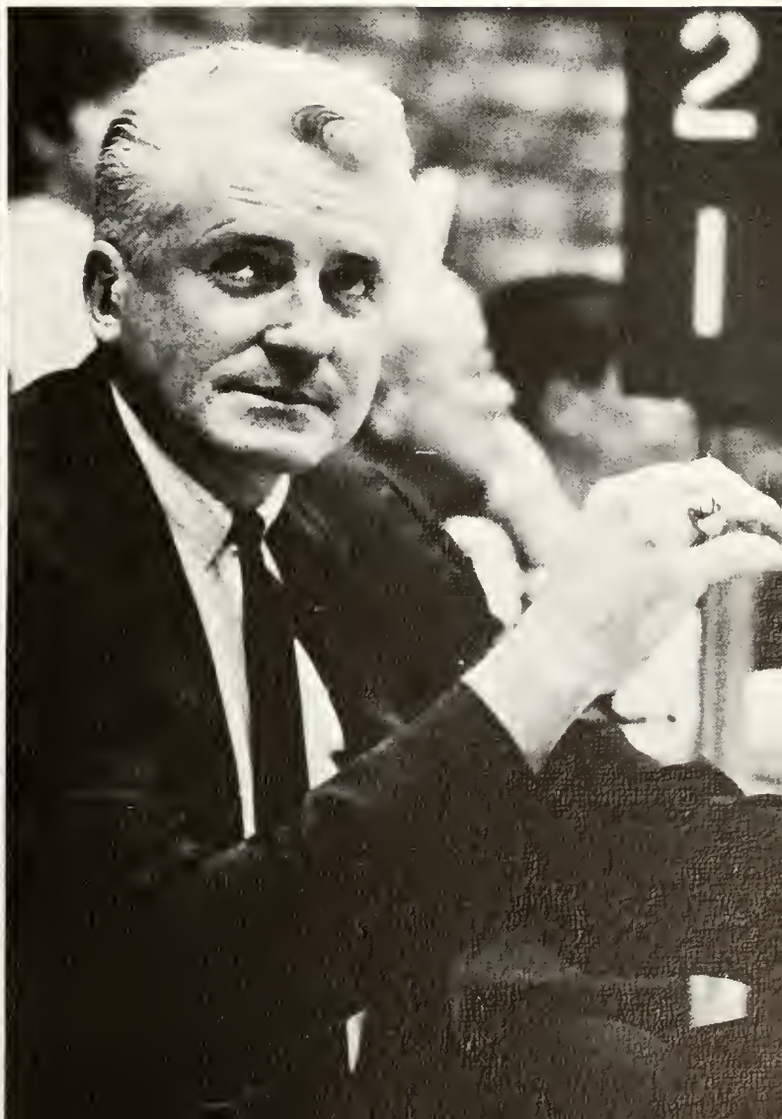

32
STATE
31

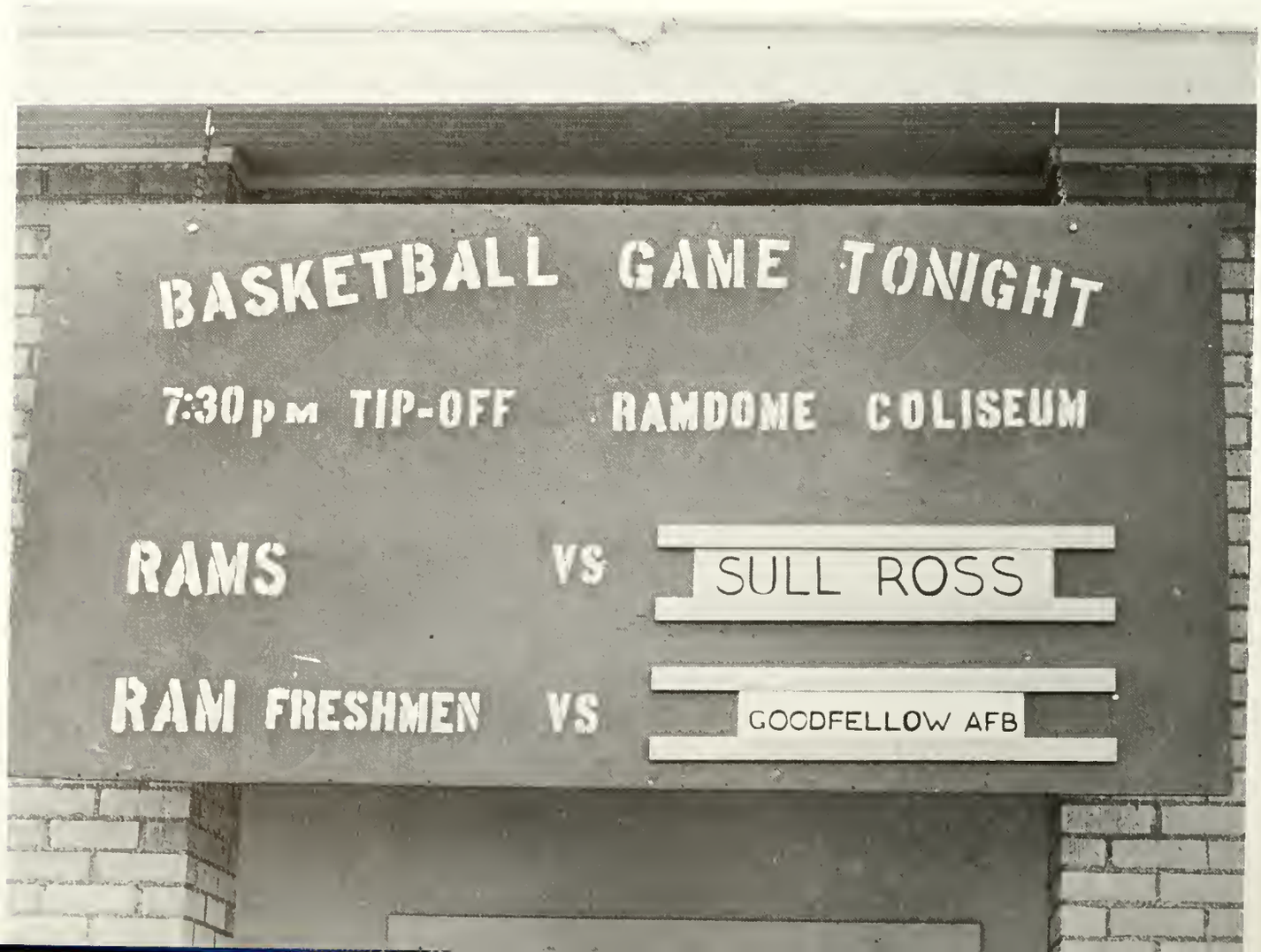
BASKETBALL GAME TONIGHT
7:30 p.m. TIP-OFF
RAMDOME COLISEUM
RAMS
VS
SULL ROSS
RAM FRESHMEN
VS
GOODFELLOW AFB

Season's Record

Angelo State vs.

Mexico Olympics **69**-78
McMurry College **92**-84
Wayland College **76**-71
St. Mary's University **73**-80
Sul Ross State **69**-57
Sul Ross State **64**-39
Abilene Christian **53**-80
Arlington State **77**-73
McMurry College 72-**75**
St. Mary's University 71-**69**
Abilene Christian **79**-68
Howard Payne **74**-92
Howard Payne 77-**73**
Tarleton State 64-**68**
Trinity University 94-**85**
Tarleton State **70**-67
Arlington State **82**-78
University of Corpus Christi **85**-71
Austin College 53-**89**
Midwestern University **76**-110
Bishop College **63**-69
Wayland College **72**-69
Bishop College **77**-67
Austin College **85**-87
Trinity University **91**-74
University of Corpus Christi **84**-61
Midwestern University **83**-77

Zone NAIA Playoff
Angelo State vs. Bishop College **78**-86

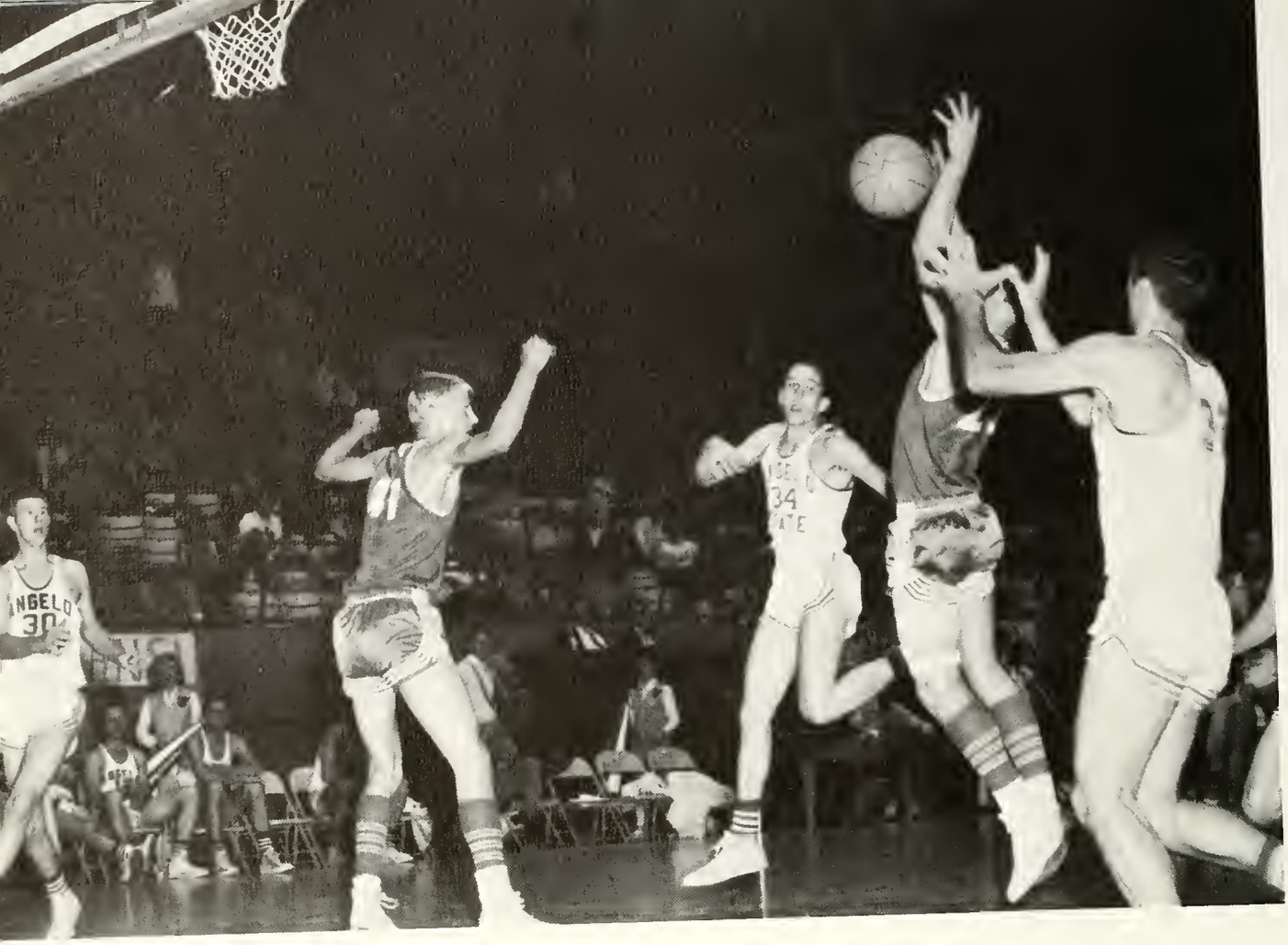

5
14
10
9

40
STATE
52
23

14
STATE

TO
NEXI
5
XICO
2

The circle of attention

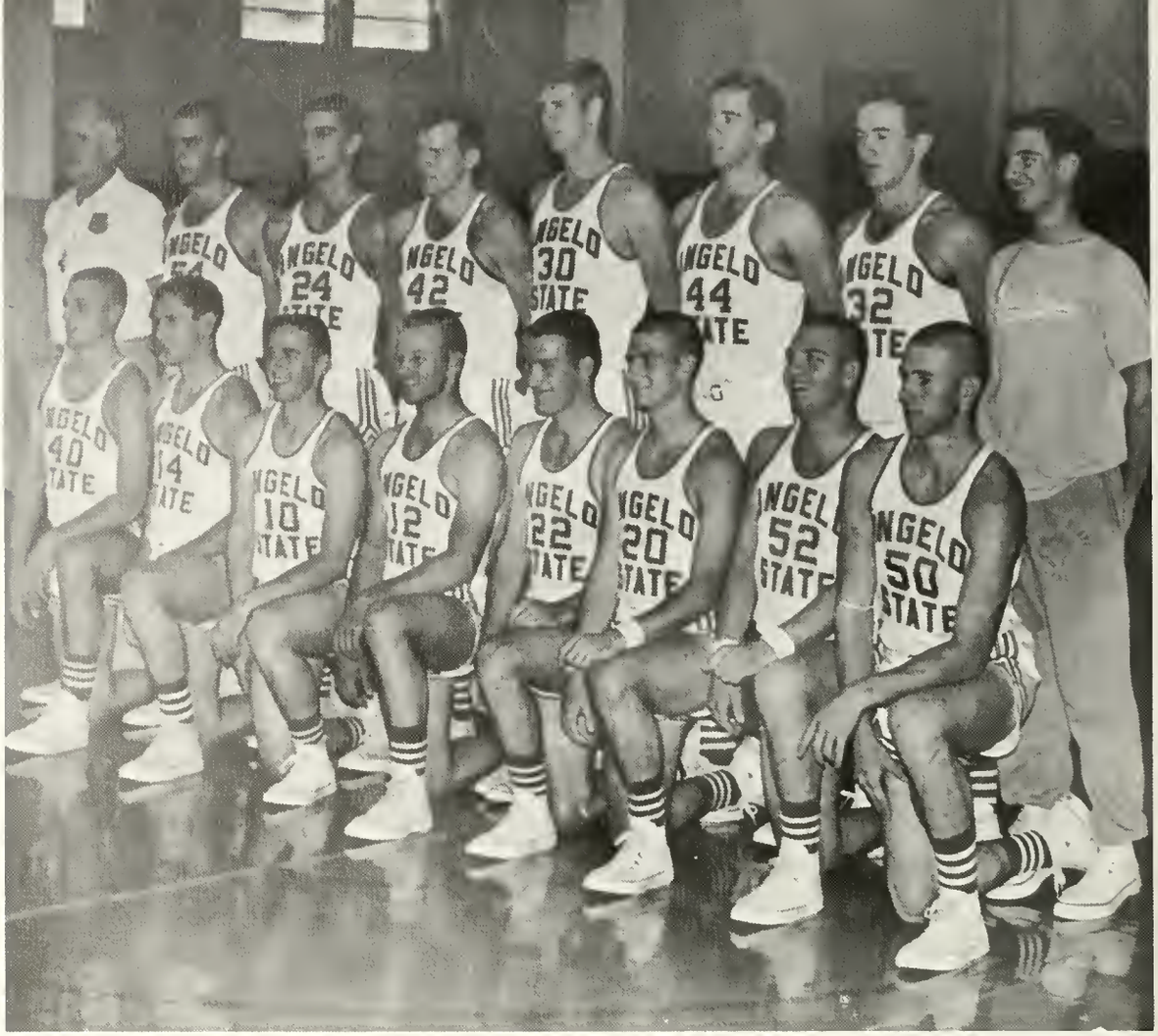

Angelo State ended its basketball season Saturday night, February 25, falling to Bishop by 86-78. Coach George led his Rams to a 17-10 season mark and a 3-1 record in South Zone district play.

A win over Bishop would have meant the South Zone championship of District 8 and the right to play Midwestern University for the district championshp and a place in the NAIA national tournament—but they did a good job for only their second year in senior college ball.

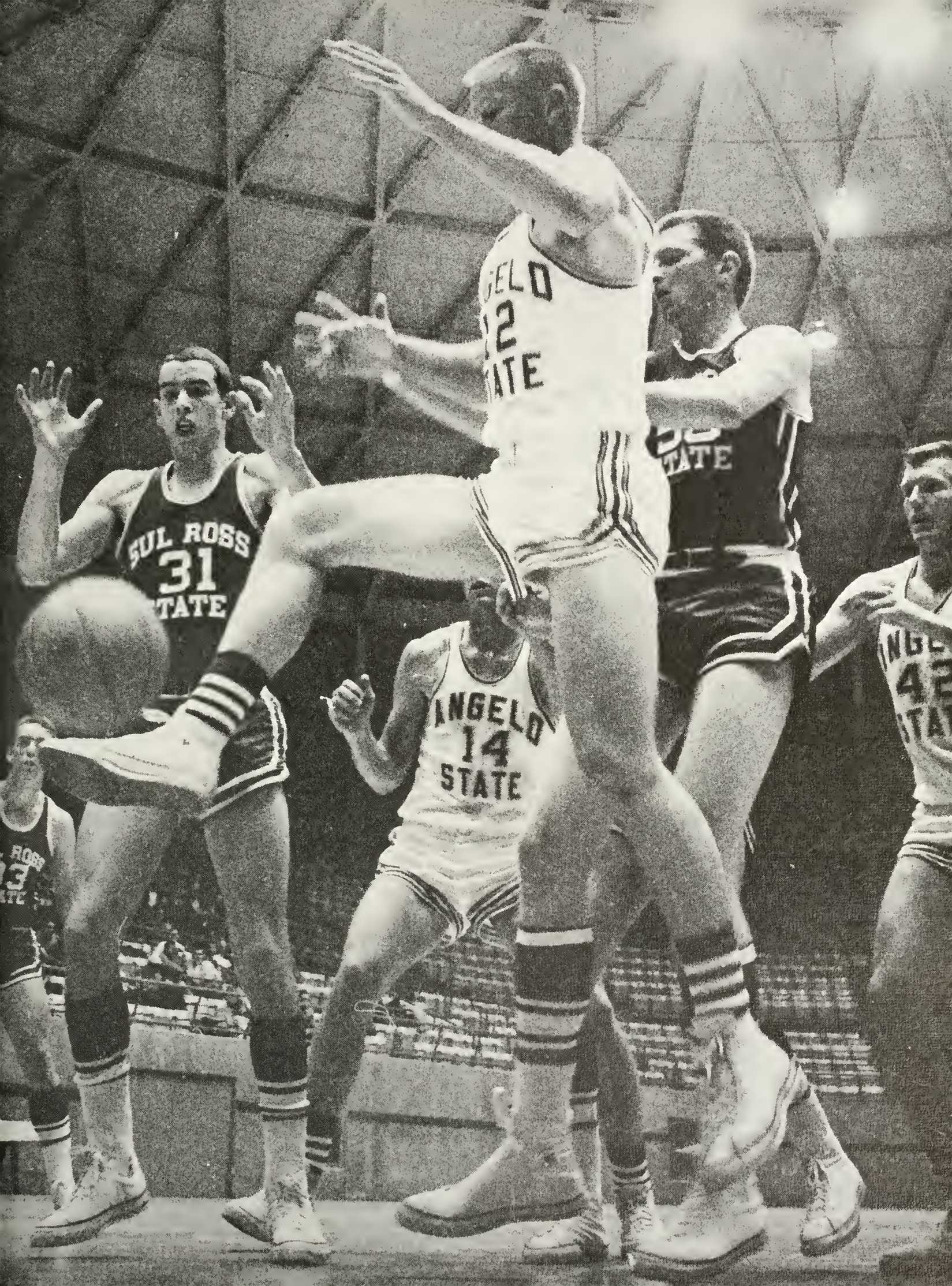
SUL ROSS
31
TATE
ANGELO
14
STATE

Carolyn Currie

Anita Anthony

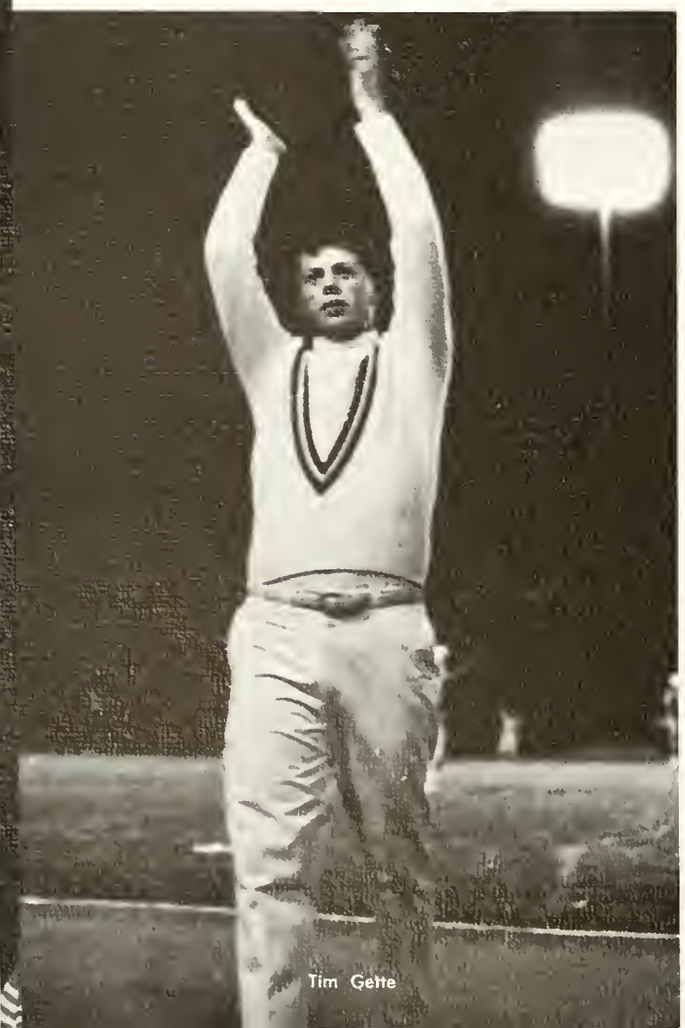

Tim Gette

A time to cheer . . .

A time to yell . . .

As Webster's defines them, cheerleaders are leaders or directors of shouts of encouragement. They are, indeed, campus leaders, and should be considered as such.

But to ASC they are something a little more than that—they are something special. Not only do they act as representatives of the college where ever they go, but they symbolize sports activity—the spirit, the enthusiasm, the meaning, the vitality.

Take a handful of students, an active mood, six cheerleaders, a specific occasion, a few yells, and there is created a spirit that not even defeat can destroy—it just takes that "something special."

Carol Anderson

Caral Sherman

Jerry Keyes

Don Owens

Winter Carnival—with . . .

It proved what a few nails, a small pile of lumber, some cardboard, a can of paint, a little imagination, and a lot of teamwork can do. It was the true spirit of '67, as students turned out for the first Winter Carnival to be held on the Angelo State College campus. But the spirit of '67 turned cold—the weather that is, as the mercury shot down to a low 18 degrees, not the warm reception that was expected for the Junior Class sponsored event. Gena Leidecker and Chuck Oelkers presided as Queen and King of the festivities, which included almost anything to suit anyone —from a bucking barrell to a dunking booth—from a burlesque tentshow to a cake walk—from a coffee house to a kissing booth. These and other various booths set up by other clubs, although plagued by strong, cold, unexpected winds, were a hit with those who managed to brave the weather. The inside dances provided some warmth to the chilled fun seekers; but Old Man Weather just wasn't very obliging, setting the temperature a little too low for a large turnout. And so we look on to next year, and the second Winter Carnival, with strong hopes for warmer weather—remembering that the Spirit of '67 will not return—the Spirit of '68 will.

Kissing booths . . .

Snapshots—
Old

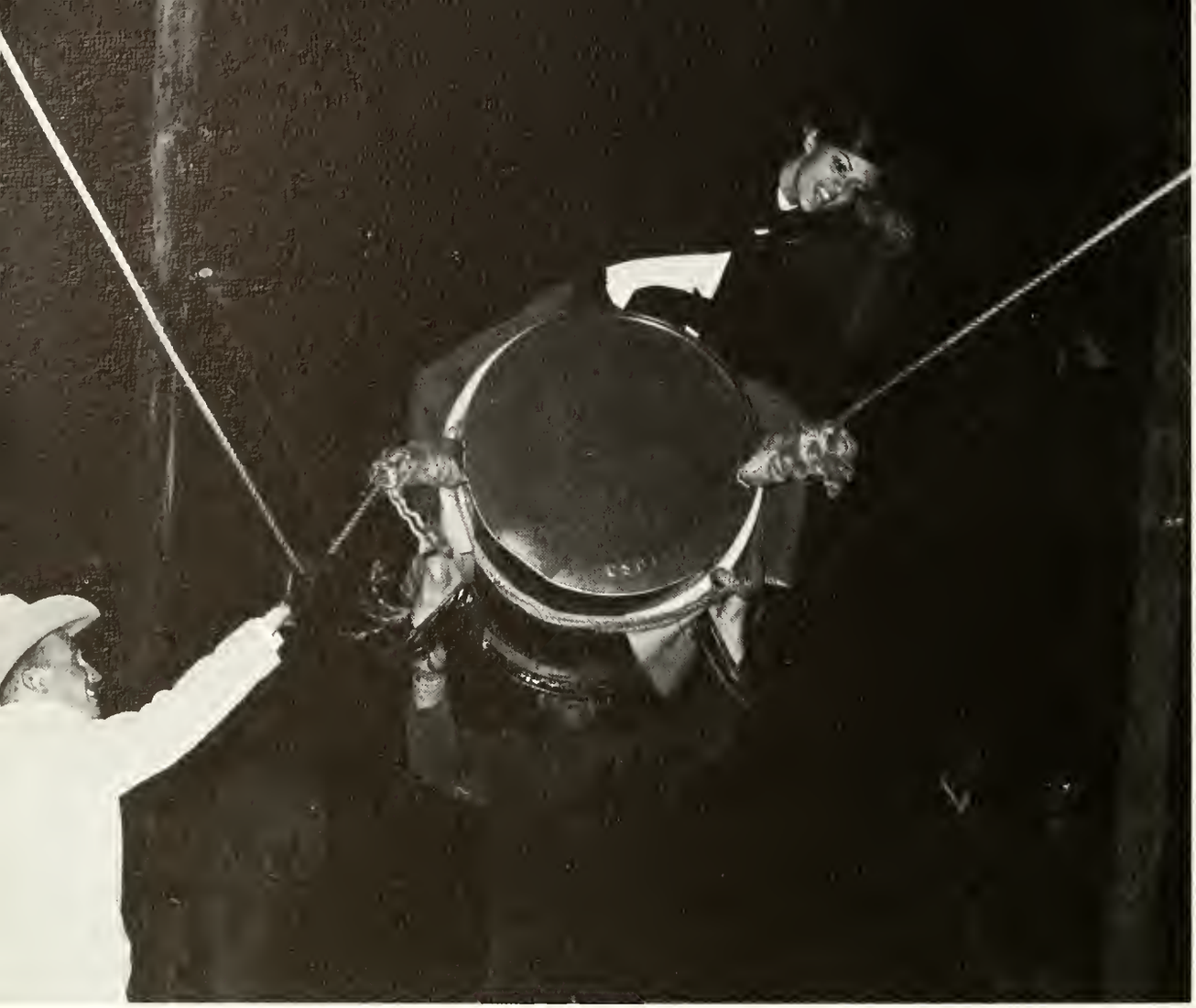

The wild, wild west . . .

R

Cold feet . . .

. . . **Girls**

Fine Arts

What is fine arts?

Well, it's lots of things—plays and musicals, band concerts and readings, choirs and singers, debates and art exhibits.

ASC students were offered a wide variety of performances, as they had all this, and more.

Productions put on by the drama department of the college, entertainers participating in the entertainment series, guest lecturers, art exhibits—these and other activities went into what turned out to be a successful year of entertainment and information—singularly, they brought applause and praise to those who participated and helped put the productions together.

It's not as easy as the fine arts department members make it look—the acting, the directing, the lighting, the costumes, and all the small things that pull together the cooperation, talent, stamina, and effort that make a true production.

And what are the most vital ingredients of a fine arts production?

Its directors . . .

Its tryouts . . .

Its rehearsals . . .

Directors . . .

Raymond Carver

Berne Enslin

Larry Ragland

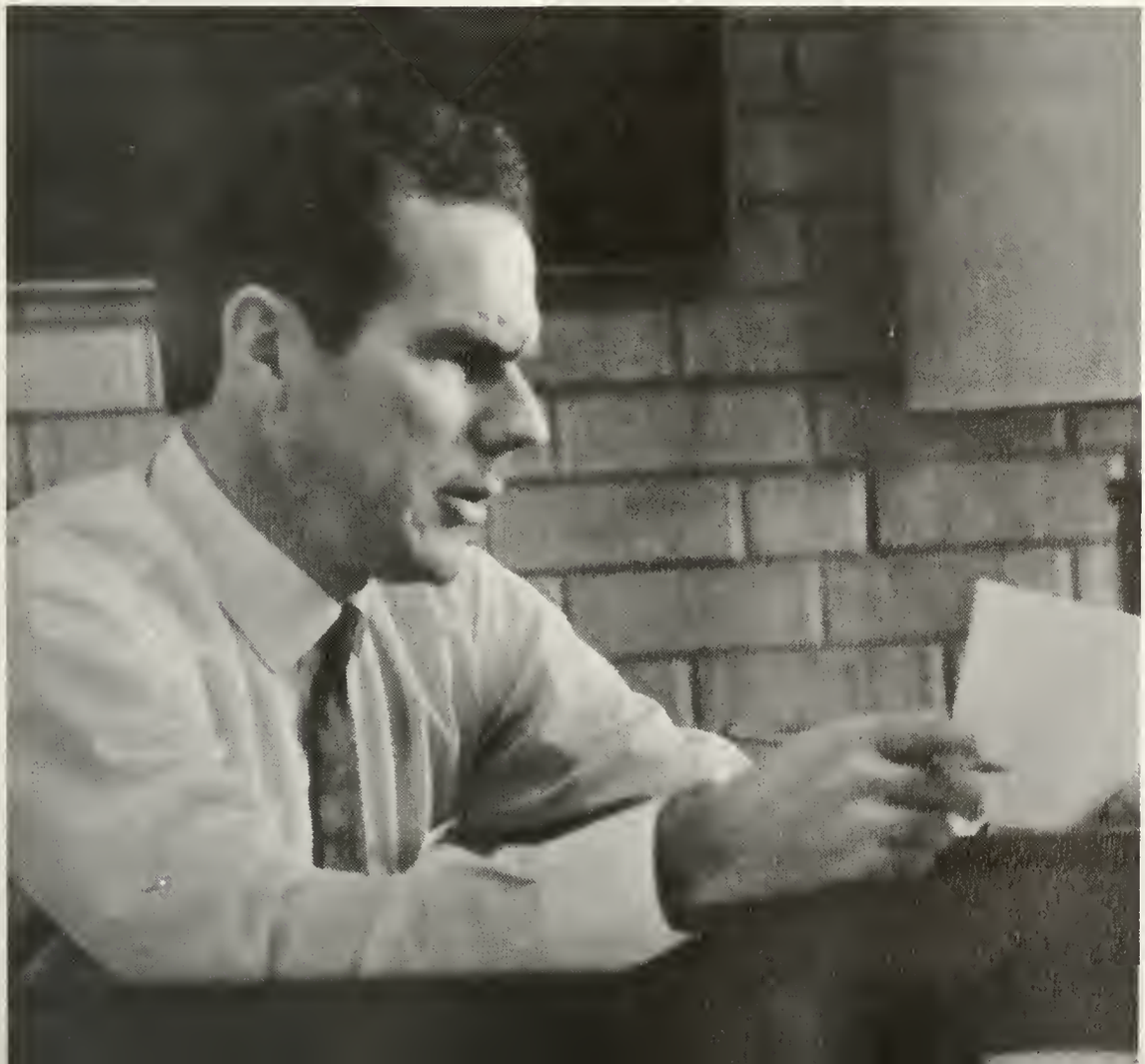

Tryouts . . .

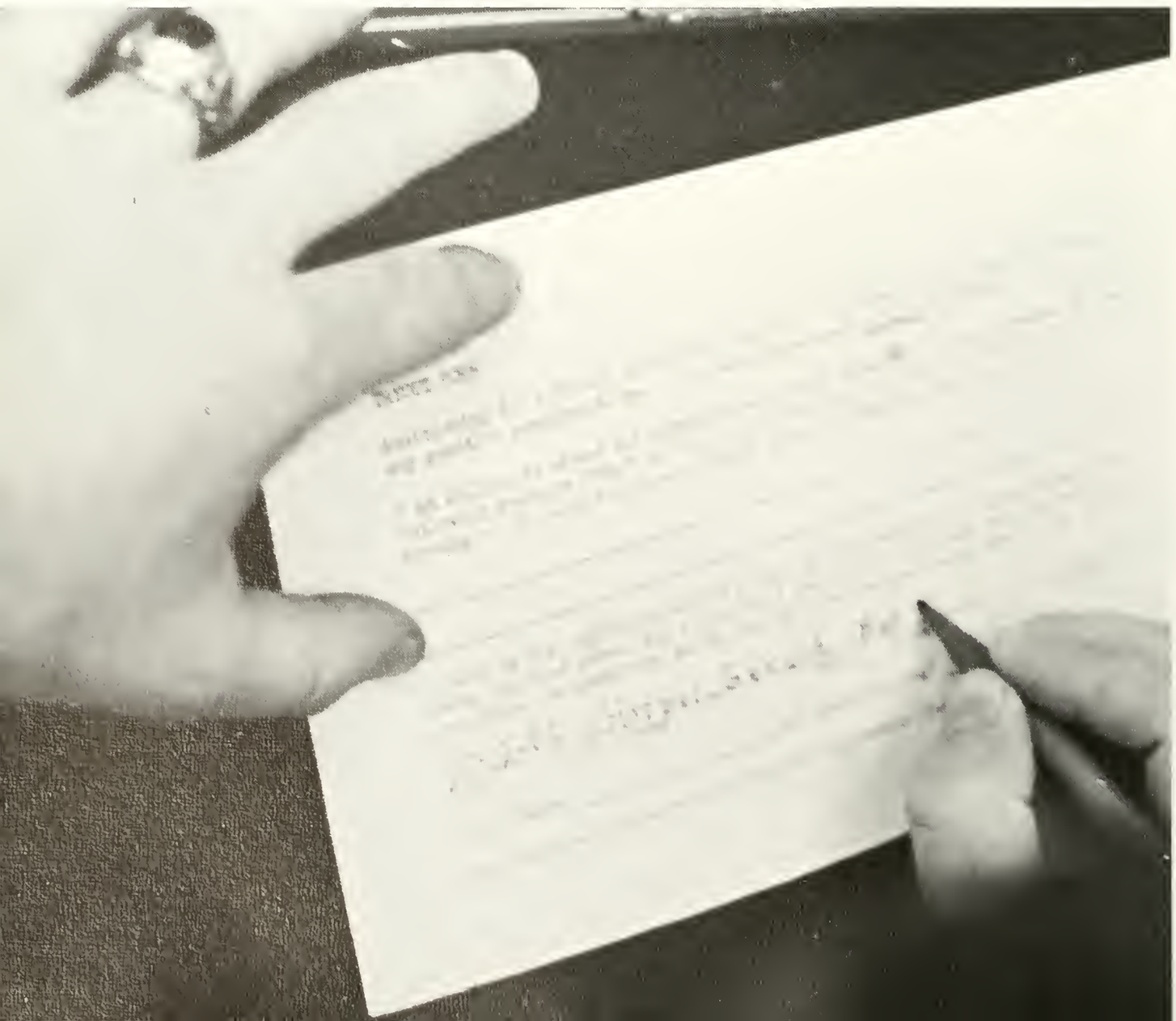

Rehearsals . . .

A play: Spoon River Anthology
by Edgar Lee Masters

"A tale of the sordid and the humorous sides of life."

"A glowing theatre experience."

"A brooding and loving American folk poem brought to life."

"A procession of unforgettable men and women, and a powerful evocation of life."

These were comments made by several reviewers of previous performances; but the comments were full of just as much praise after the ASC Fine Arts Department completed its production of Edgar Lee Master's **Spoon River Anthology**—adding to the prior success of the anthology.

Via musical interludes, the audience was introduced in a cemetery to the ghosts of those who were inhabitants of this town, and whose secrets have gone with them to the grave. Over 60 characterizations and vignettes offered an amazing array of roles and impersonations, from young lovers and preachers and teachers, to the funny chronicle of the poor Jew who ended up in the wrong cemetery.

"A Doctor In Spite Of Himself"

adapted by Raymond Carver

You can take a woodcutter out of the woods, but you can't make a blockhead of him.

You can make a doctor of him, though, and if he is shrewd, cunning, and avaricious you can write a play called **A Doctor In Spite Of Himself.** Call him Sganarelle, give the role to Roger Richards, and you have an evening of laughs at the expense of the medical profession, overprotective parents and people who confuse appearance with reality.

The play, adapted to a musical comedy by Raymond Carver, ASC Fine Arts director, from a satirical comedy written by Moliere, concerns itself with a not-so-simple woodcutter who is forced to assume the role of a doctor.

In the end, he cures the ills of the class in which he finds himself by letting the air out of the egos which he finds more effective for their ills than the then current practice of blood letting.

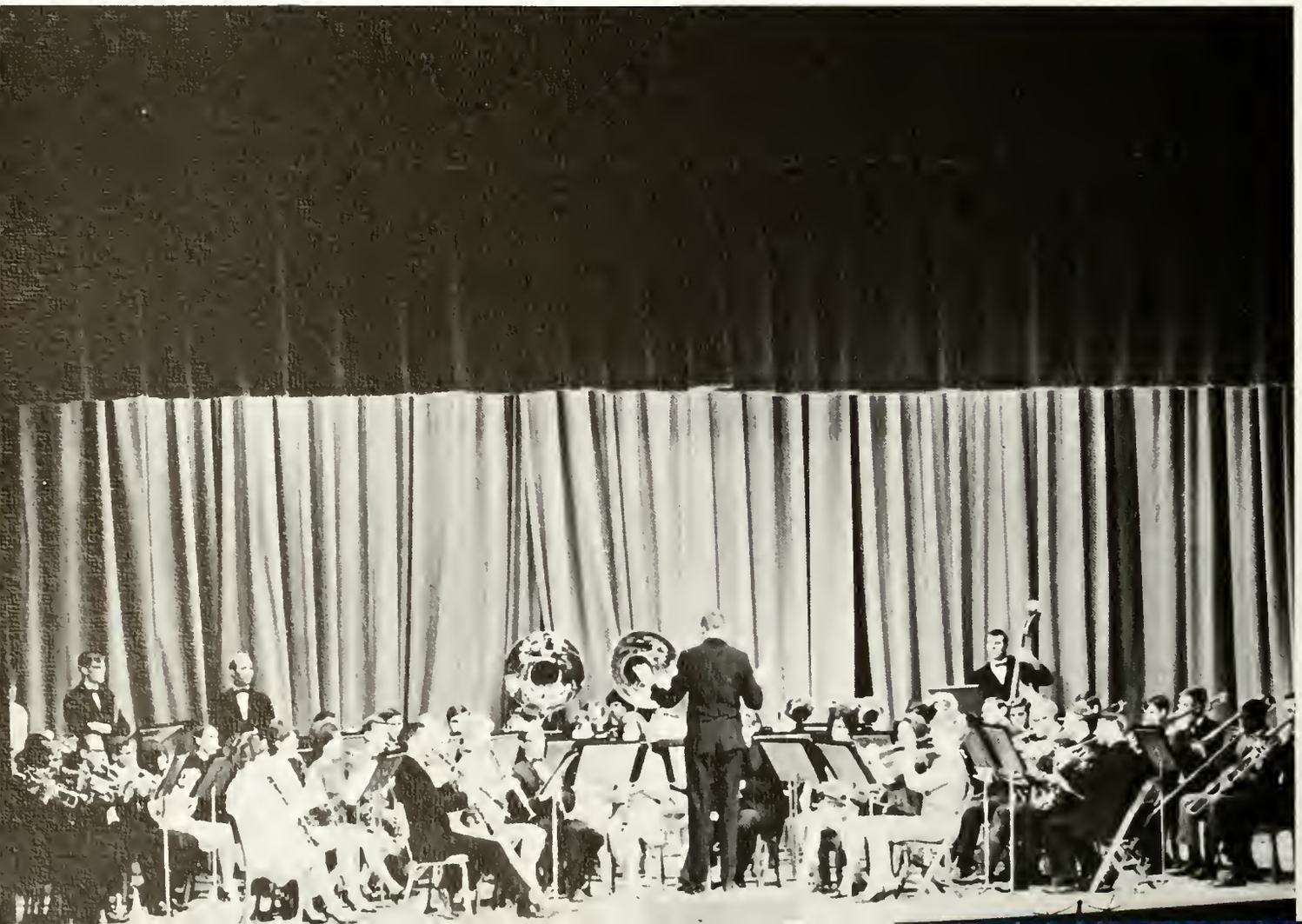

The college band in concert

"Fairest of the Fair", by John Philip Sousa.

"Unsinkable Molly Brown", by Meredith Wilson.

"West Side Story", by Leonard Berstein.

These were just a few.

On Sunday, February 5, in the main auditorium, the ASC Concert Band presented a program designed to include both light and heavy music.

Under the direction of Eddie W. Pace, ASC music instructor, the 57-member group began with heavy selections during the first session of the concert and shifted to a more show-type during the second half.

The Elves and the Shoemaker

Dear Finella,

Thank you for a good play. It was a very good performance. I hope we get to come again. Your lines were very good. I liked you best because it was a very nice play.

This is just one of the many letters received by the Fine Arts Department after presenting their production of The Elves and the Shoemaker to the fourth grade class of Bronte, Texas.

The fan mail only showed that appreciation for the arts is just as strong in the elementary grades as on the adult level.

The NTSU choir in concert

An incident in Coimbra, Portugal, reflected the enthusiasm of most people for the 42-voice choir from NTSU. In this university city, the choir performed to a capacity audience. When the program finally ended near midnight, after several encores, the audience remained to applaud and shout long after the singers had left the stage.

The choir presented two works—"Miss Brevis" for chorus and organ, and "Missa Brevis" for chorus and percussion —during the six-city tour of Texas and New Mexico and closed with an exerpt from "Showboat."

Don Juan in Hell
by G.B. Shaw

Ever wondered what life is all about?

Or what happiness really is?

Shaw thought about these things, and he wrote a play about them.

The ASC Department of Fine Arts staged it as one of the programs in the reader's theater.

Shaw's play was concerned with age-old problems —the fate of man and the jeopardy of the future— and dealt with them in a way that can be understood today.

It was entirely enjoyable—with subtle wit and an undercurrent of ideas that made it so.

ASC Entertainment Series

"For those friends of yours who didn't get to come tonight, bring them back next week and let them hear the echoes."

An official invitatian from the New Christy Minstrels to an audience that wildly applauded every number.

Appearing as part of the Entertainment Series, the vivacious artists treated their listeners to a pragram filled with a "Tammy Smathers" brand of humor, and their own popular style.

Nine of the happiest and most successful young Americans today, the Minstrels, who have risen to world-wide acclaim since their formation in 1961, entertained with enthusiasm and style uncopied by other groups.

It was one of the highpoints af the Entertainment Series, which also inclded Ferrante and Teicher, Barefoot in the Park, and The Jose Malinda Dancers.

Art Exhibits

Abstract . . .

Modern . . .

Water colors . . .

Oil . . .

Impressionistic . . .

Houses and portraits . . . Flowers and vases . . . Water and sky . . . Trees and fruit.

Bright reds, dull blues, shocking yellows . . .

Lines, figures, impressions . . .

Each month it was something different—from Otis O. Lumpkin of Texarkana—to Henry L. Whiddon of North Texas State University—to a San Angelo painter's show—to the Area Competitive Show.

Mr. ASC
Roger Richards

Miss ASC
Nancy Spivey

Finalists

Jack Bible

Dennis Coyan

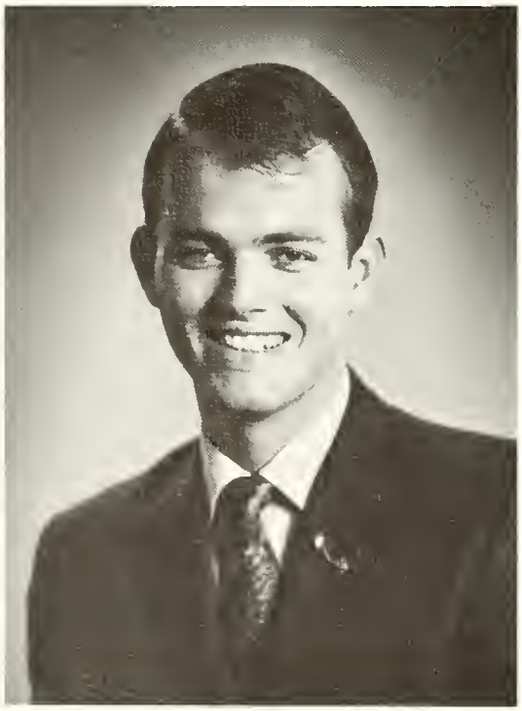

Kent Flanagan

David Milburn

Cathy Crownover

Carolyn Currie

Kathy Flanagan

Nancy Morris

Homecoming Queen
Carol Sherman

Mistletoe Ball Belle & Beau
Debbie Leddy & Charles Spieker

Miss Charm
Gena Leidecker

Miss Photogenic
Dolores Vacek

Nelwyn King

First Runner-Up
Jan Wallace

Jan Bumgardner

Jennifer Dannheim

Donna Cope

Finalists

Carolyn Currie

Phyllis Newbrough

Second Runner-Up
Billie Mackey

Adele Wunderl

the mad toil

Student Association officers include Laura Elms, treasurer; Becky Hallmark, secretary; Jerry Baker, Vice-President; and Rachael Barnes, reporter.

Student Association

It's been said that the "younger generation" needs a hand to lead it. Some even say that college students need an even stronger hand. The Student Association was organized as a means of guidance—a sort of middle man between students and activities. The Association, composed of representatives from each organization on campus and representatives from each dorm, plan all-school activities, such as the fall picnic. Officers are elected by the student body and serve to the best of their abilities and talents.

Jimmy Boles
President of the Student Association, 1966-1967

Ray Howell . . . Editor

Ram Page

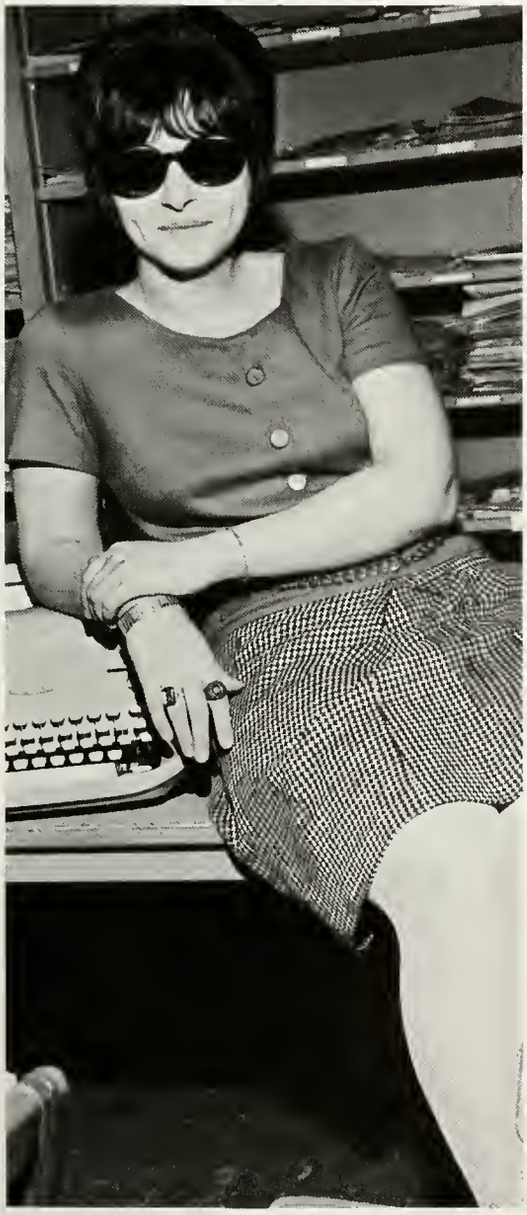

Fay Bayres . . . Secretary

Maxine Wells . . . Sponsor

Mary Russell . . . Feature Editor

Kent Flanagan . . . News Editor

Mike McBride . . . Assistant Editor

"Times are changing," or so the song goes; and to be really "in" during present times, one must keep up with the changes that are occurring so rapidly.

Whether it's the latest in fashion, fads, personalities, or campus news, the **Ram Page** serves as a means to inform and entertain the student body. It's what's up, what's going on, what's to be . . . It's the life and activity of the college.

The paper, available to the student body every Friday, is published by journalism students and other students on campus interested in the preparation and processes pertaining to newspaper production.

A new addition to the **Ram Page** this year was **Pensador.** Named for the Spanish word for thinker, it is the first literary supplement to the ASC **Ram Page**, and is published once each semester, the first issue of which was published on October 28, 1966.

Robert Krug . . . Sports Editor

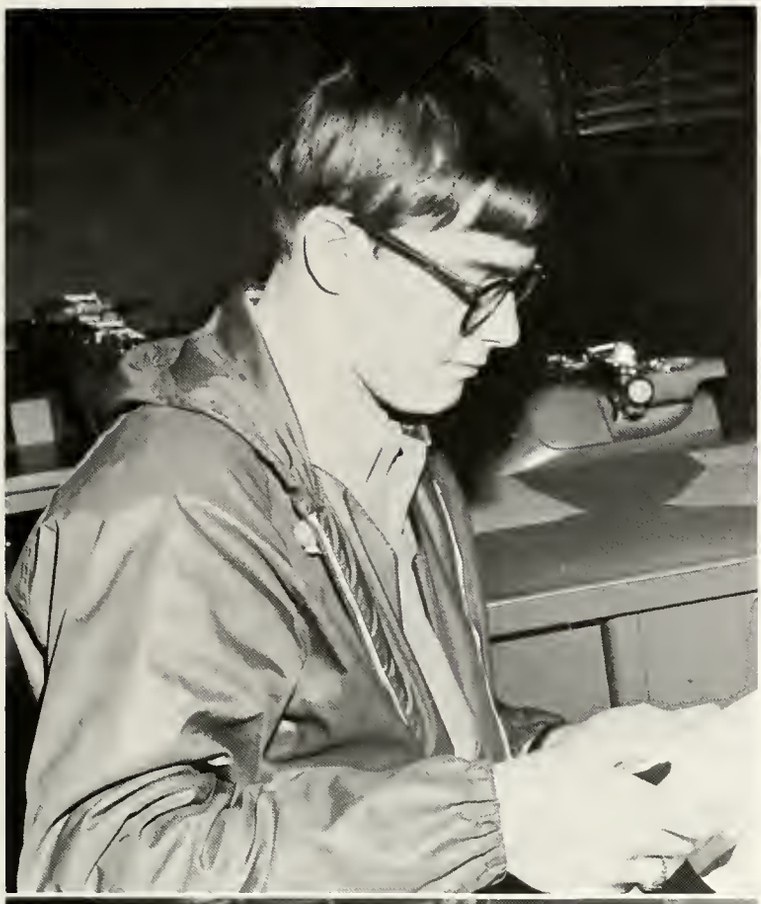

Golda Foster . . . Business Manager

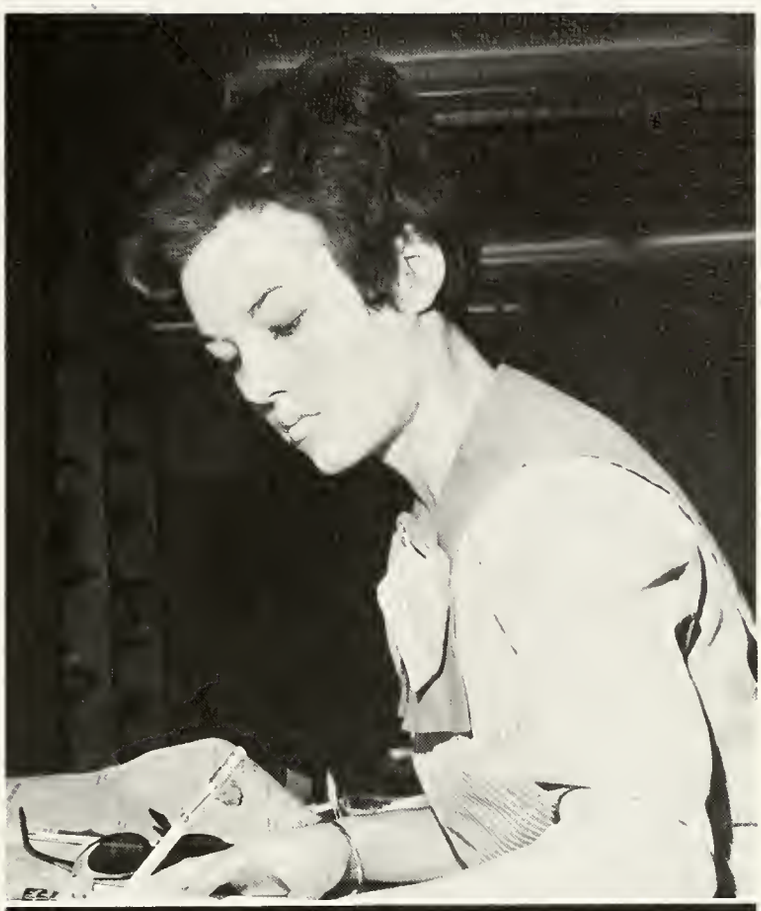

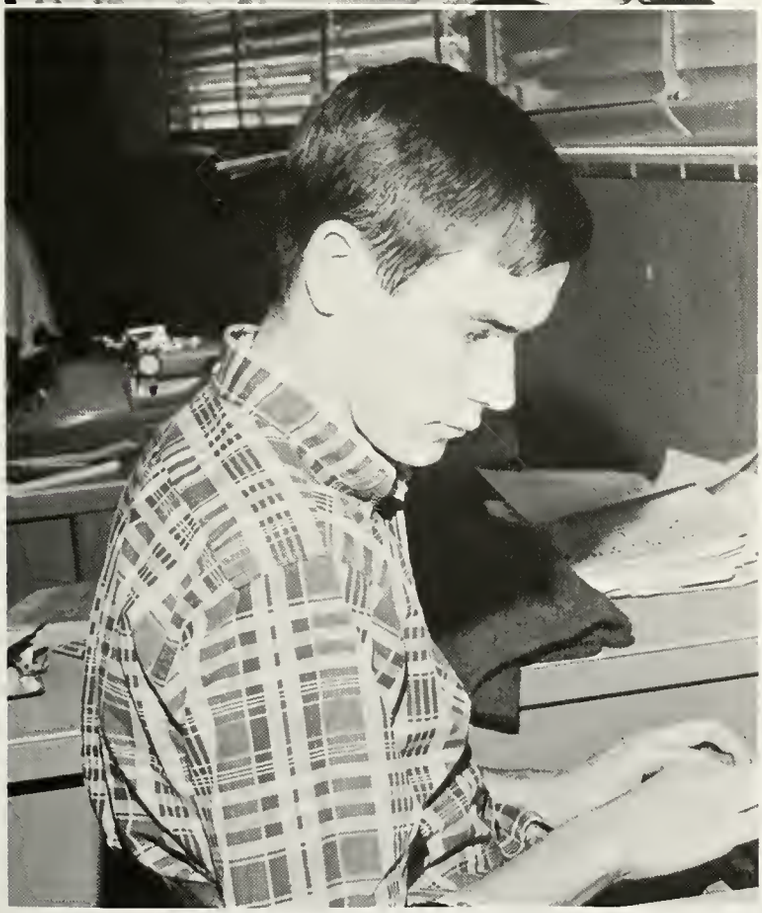

Donald Brown . . . Sports Writer

Gerald Garner . . . News Analyst

Lynn McCleery . . . Editor

"Look, I run this show. If I want the Editors to have a big picture, they'll have a big picture."

Rambouillet

The feeling is one of now, of being; but those feelings of now, of present, are the things that make memories. The woes of registration, the spirit of Christmas, the parties, the games, the concerts, the dances . . .

It's the emotions and feelings of the entire school year set to picture and word—the joys, the grandeur, the beauty, and experiences of life at college.

To depict this life at ASC, its students, activities, faculty, administration, leaders, personalities—this is the purpose of the **Rambouillet.**

Wayland Yates . . . Sponsor

Cordelia Cody . . . Layout Editor

Tim Gette . . . Sports Editor

Claire Perry . . . Copy Editor

Jane Fenner . . . Secretary

Journalism Internship

The ASC journalism department is one of the first in the nation to launch internship and laboratory programs with cooperating local media. For the five week period that a student interns at the **Standard-Times,** he enters into all areas of newspaper production, concerning himself with every phase of news—state, national, and local.

The intern gets a first-hand observation of the business, from a reporter's beat to the newspaper on the news-stand. It's a means by which the student intern can put to use what he has learned and develop his learning further through practical experience, exposure, and observation.

As one student recalls, "It's frightening at first, with telephones ringing four or five at a time, teletypes ticking away, and everybody rushing to meet a deadline. That first week of running and rushing can get to be too much for an intern—and that's when a smile of encouragement from a friendly editor gives you just the boost needed to continue. But after that first week you begin to get the hang of things, and join right in. It's an experience that brings a sense of accomplishment after the five weeks are over."

Director Bill Martin

Intern Randy Summerlin

Editorial Board

The Editorial Board, organized in 1964, is composed of editors, past and present, of student publications—the **Ram Page,** the **Pensador,** and the **Rambouillet .**

Once membership is gained, it is retained so long as members remain in good standing as undergraduate students.

The board is sponsored by Mrs. Maxine Wells, chairman of the journalism department.

The editor or editors with greatest seniority in terms of service, serve as chairman of the board.

Anna Kinsey and Ray Howell served as co-chairmen for the 1966-1967 board.

Miss Kinsey has served as associate editor and editor of the **Rambouillet,** as well as serving as news editor of the **Ram Page.** She also served as editor of the **Pensador.**

Mr. Howell, who has been editor of the **Ram Page** for the past two years, served as associate editor the semester before.

Anna Kinsey, ASC Journalist of the Year

Lynn McCleery, Mike McBride, Cardelia Cady, Ray Howell, Anna Kinsey, Maxine Wells, Claire Perry

Panhellenic Council

To coordinate activities carried on in each of the sororities and between the sororities.

To cooperate with other organizations on campus for the best interests of the school, to foster school traditions, and to support the college and administration. These are the purposes of the Panhellenic Council, which combines leadership of the two Angelo State College sororities—Lambda Tau and Gamma Chi.

The Council, composed of the president, vice-president, and secretary of each sorority, plans the activities of rush week, the spring picnic and presentation of new members.

The Dean of Women, Miss Ruby Cox, acts as sponsor of the Council, and works along with the members of the Council and the sponsors of both sororities to create a feeling of friendliness between sorority and nonsorority students.

Becky Hallmark (Secretary)

Dora Mae Kelly (Lambda Tau Advisar), Nancy Marris, Charlyn Urban, Caral Jean Carefaat (Gamma Chi Advisor), Patty Stifel, Betty Freeland (President), and Faye Bayres.

Who's Who

As a goal to inspire greater effort in those who may not otherwise perform to the best of their ability.

As a reminder that time must be used intelligently to bring the best results from one's college experience.

As a means of compensation for outstanding effort and achievement.

As a standard of measurement for students comparable to other recognized scholastic and service organizations. Who's Who Among Students in American Universities and Colleges was designed, in 1934, to render these services to students it recognized as outstanding.

Nominations for selection to the national honor organizations were made by each ASC faculty member. A committee headed by Dr. Jess Parrish made the final screenings. In making the selections the committee members considered the student's scholarship, his participation and leadership in academic and extracurricular activities, his citizenship and service to the school, and his promise of future usefulness.

The students recognized by the organization were nominated from approximately 800 colleges and universities in the nation.

Marjorie Hughes Patterson

Jimmie McManus, Jr.

Raymond C. Howell III

Loleta Blaylock

Nancy Spivey

Linwood Hawkins

Jeannette Boster

Oneal Westbrook

Janice Marie Dupuy

Timothy Joseph Gette

Kathleen M. West Lamb

Barney Lee Jefferson, Jr.

Graydon Trusler

Elizabeth Davis

Mary Kieras

Stephen Lynn McCleery

Lynn Cole Price

Alberto Garcia

Jan Wilkins

Alma Sanchez

Faye Bayres

Claire Perry

Bill Dooley

Winnie Stewart

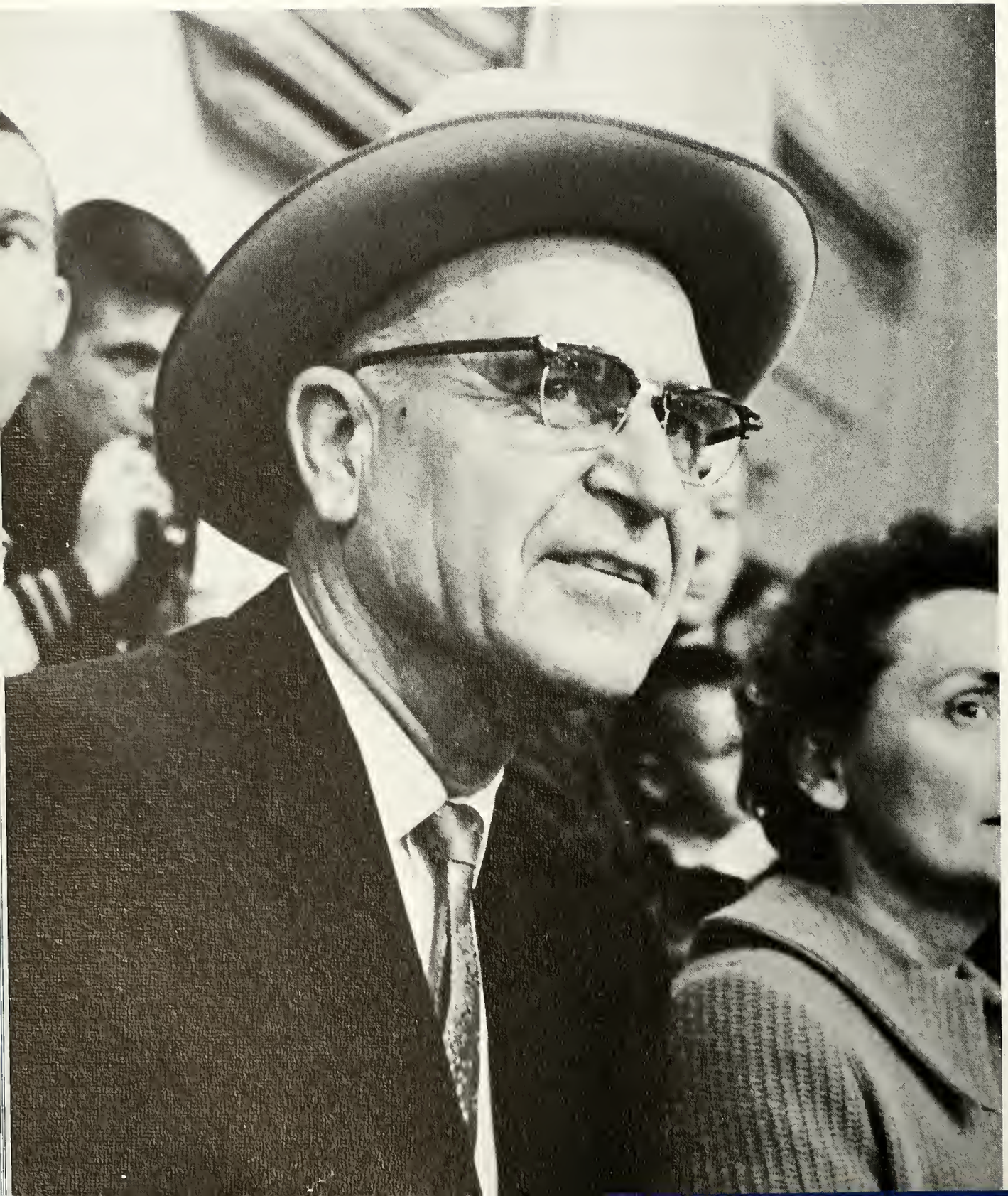

Cavness Retires

"This morning I am announcing to you that I have notified the chairman of the Board, Honorable Jesse Kellam of Austin, that I shall not be available for administrative work after August 31, 1967, which marks the end of my present contract." And so, on Saturday morning, January 28, Dr. Raymond Cavness announced his resignation. Dr. Raymond McCarey Cavness has sat in ASC's presidential chair longer than any other man—13 years. From his office, just to the left of the entrance to the administration building, he has run the college which has grown from two to four years of academic work and from 510 students in the fall of 1954, to 2,394 in 1966. Cavness has maintained a pace in his 13 years at ASC that few men could. He has worked 18 hours a day for seven days a week, and has traveled 30,000 miles a year as president of the college.

13 years

as President

Dr. Cavness has left his mark upon Angelo State. A special dedication and keen sense of values has enabled him to see ASC through its most trying period. And now, Angelo State credits its first graduating class, and, rightfully so, Dr. Cavness agreed to hand out those all-important bachelor's degrees—the first in the history of ASC. On August 31, 1967, another era in the history of Angelo State College will end. On September 1, 1967, another person will occupy the president's chair—a new period in the history of ASC will begin.

Dr. Harmon Lowman
Dean of Angelo State College

Dr. Warren Griffin, Registrar

Dr. Ollie S. Cauthen, Special Services

Administration

Miss Ruby Cox, Dean of Women

Dr. Jess Parrish, Dean of Student Life

Sid B. Stevenson , Dean of Men

Dr. Richard L. Gwyn
Director of Grants and Research

D.N. Peterson, Business Manager

Joe B. Lee, Librarian

MARTHA BOWDEN
B.S., Concordia Teachers' College

JEAN CAREFOOT
B.A., M.A., Texas Women's University

EVELYN CLICK
B.A., East Texas State
M.A., Sul Ross College

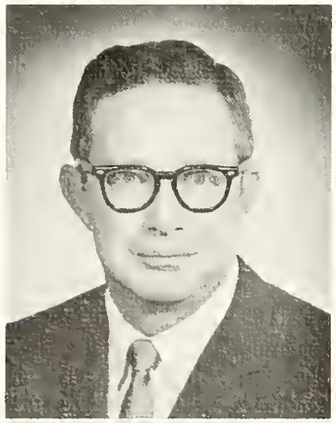

ROBERT FEYNN
B.A., M.A., Texas Tech

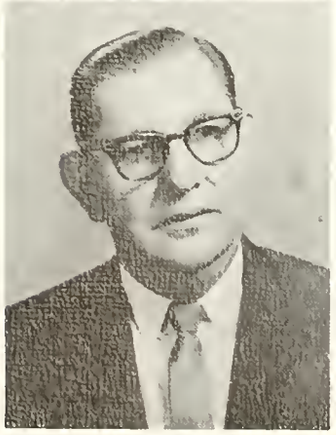

VETAL FLORES
Assistant Professor
B.A., Texas Tech
M.A., Hardin-Simmons University,
University of Texas

SHARON KAYE GEORGE
B.A., M.A., University of Texas

DR. RICHARD HARRINGTON
Associate Professor
B.A., Baylor
M.A., Ph.D., University of Texas

DORA KELLY
Assistant Professor
B.A., North Texas State College
M.A., University of Colorado

EVELYN MILLARD
B.A., North Texas State
M.A., North Texas State,
University of Arizona

DELTA REED
B.S., Sul Ross
M.T., Central State College,
Oklahoma

PEGGY D. SCAGGS
A.A., Stephens College
B.A., SMU
M.A., Texas A&M

MARIE WARD
B.A., Texas Women's University
M.A., Hardin-Simmons University

ELEANOR WILSON
B.A., Hardin-Simmons University
M.A., Texas Tech

PRENTISS WINDSOR
B.A., West Texas State College
M.A., University of Texas

English

Department head, Dr. Rosa Bludworth, who assumed responsibility in 1955, has been instrumental in building the fine reputation of the English Department at Angelo State College. During the summer of 1964, Dr. Bludworth was invited as a visiting post-doctoral scholar to England for a six-weeks study course. Her travel through Shakespeare's land has given her material that she recounted to those students enrolled in her classes. Dr. Bludworth is described by her students as "a very good teacher who takes a real interest in the future of her students." This interest in her students creates an atmosphere that allows one to become a success in the department, and therefore, a successful collegian. Dr. Bludworth received her B.A. from Southern Methodist University, the M.A. from Southwest Texas State College, and the Ph.D. from the University of Texas.

Education and Psychology

Dr. Jack Harrington personifies his concept of what education is all about. The chairman of ASC's Department of Education and Psychology believes that education is a matter of "Development" and he's constantly working at it—for himself, for his department, and for his students. Even his faculty colleagues, who see him only occasionally over a cup of coffee in the faculty lounge, have remarked about his evident concern for development—of the individual, student and the whole educational process. Dr. Harrington who heads one of the largest departments in the college, holds the B.S. in biology and chemistry from Southeastern State College, the M.S. in education and physics from East Texas State University, and the D.E. from the University of Houston. He also has done graduate work in the University of Oklahoma and Arizona State University.

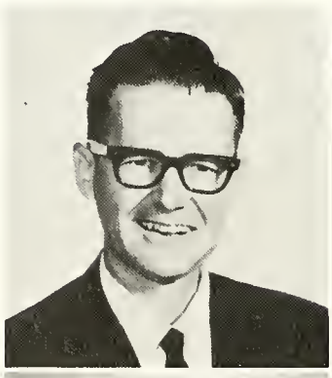

OTHO CRAWFORD
B.S., University of Texas
M.A., University of North Caralina
L.L.B., University of Texas

VERNA CRUTCHFIELD
B.A., Howard Payne
M.A., Hardin Simmons
Ed.D., University of Denver

JOE GABRIEL
B.S., Southwest Missouri
M.Ed., University of Missouri

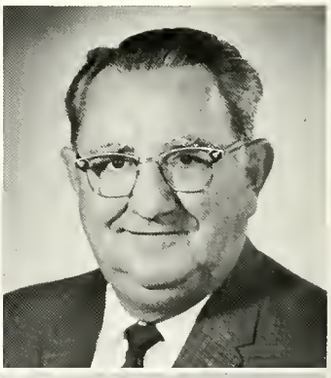

DR. BILLIE HUGHES
Associate Professor
B.A., Howard Payne
M.Ed., North Texas State University

JAMES NEVINS
B.S., Texas Tech
M.Ed., Texas Tech

RUSSEL SMITH
B.A., Texas Christian University
M.Ed., North Texas State University

DAVID TULLIS
B.S., Southwestern State College of Oklahoma
MEd., Ed.D., Texas Tech

MAURINE WALKER
B.S., M.S., Howard Payne
Ed.D., (pending), University of Texas

WAYNE WILKS
B.S., Middle Tennessee State
M.Ed., Sam Houstan State College

IRMA ARCHER
B.S., Abilene Christian College
M.M.Ed., North Texas State University

ANN HEDDINGS
Assistant Professor
B.F.A., University of Texas
M.A., New Mexico Highlands University

ELDON BLACK
Assistant Professor
B.M., M.Ed., North Texas State University, University of Denver

CARL NEIDHARDT
B.A., University of Chatanooga
M.F.A., University of Florida
Ph.D., Ohio State University

JOHN BOULIGNY
Assistant Professor
B.S., M.Ed., Southwest Texas State College, University of Houston

EDDIE PACE
B.M., M.M.Ed., University of Texas

BERNE ENSLIN
B.A., M.A., University of Iowa

LARRY RAGLAND
B.A., Mississippi College
M.A., T.C.U.

Fine Arts

The Angelo State College Fine Arts Department has begun its first year under the direction of Raymond E. Carver, new department chairman. In talking about his profession, Carver explains, "I believe in having a more professional attitude concerning the educational theater. I do not think that drama on the college level should be treated as extra-curricular activity for kids with nothing else to do." Carver comes to ASC from Auburn College where he taught in the drama department for the past two years. He was previously on the faculty of Salem College in Salem, North Carolina. The new chairman has a bachelor of music degree from Baylor University and a Ph.D. pending from Denver University. He received his M.F.A. from Yale School of Drama. Carver, whose avocation is playwriting, has had four full-length plays produced and several one acts. Carver expresses a desire to enlarge the program in performance offerings to include readers' theater, children's theater, and exhibition debate in addition to the major drama performances.

Physical Education

You've often heard people say, "He sure doesn't practice what he preaches." One thing for sure, you won't ever hear that statement made about the head of the Physical Education Department, Dr. Robert Carter. Any ASC student around the campus about 4 p.m. is sure to notice Dr. Carter, attired in his sweat suit, running his piece around the practice field. Carter, whose students describe as "One of the jolliest and most respected teachers on campus," is a lieutenant colonel in the air force reserves. Carter holds a B.S. from the University of Notre Dame and a M.A. and Eu.D. from Columbia University. According to Dr. Carter, four-thousand dollars in new equipment was added to the department at Angelo State College. Dr. Carter emphasized that each PE major ought to have a working knowledge of the new equipment, so that each of our students can become proficient. Dr. Carter is very enthusiastic about the new equipment which he said would greatly increase the scope of ASC's physical education program. After observing some of the "shapes" on campus, one might imagine that Dr. Carter will not be the only one following the path to a healthier year.

MAX BUMGARDNER
B.S., M.Ed., University of Texas

PHIL GEORGE
B.A., M.A., University of Texas

KARAN COPES
B.S., M.S., East Texas State University

BUDDY HORNE
B.S., M.S., Abilene Christian College

JEFF JARVIS
Part-time Instructor

DR. JEWELL PYE
B.S., Stephen F. Austin State College
M.Ed., E.Ed., University of Houston

MARY LOMAX
B.A., B.S., M.A., Texas Women's University

WADE TURNER
B.S., M.Ed., Stephen F. Austin State College

Business Administration

R. B. Vinson heads the Business Administration Department this year—his first year at Angelo State College. Like all men, he enjoys sports and takes a special interest in electronics. Said one student, "Looks like the department has its own repairman." Vinson has taught at Eastern New Mexico University, the University of Missouri, and at Evangel College, Springfield, Missouri. He received his B.A. and M.A. from Eastern New Mexico University, and has a Ph.D. pending from the University of Missouri. Business Administration course offerings are divided into three segments—accounting, general business, and secretarial science. The reason for such a division is that the department has a separate degree plans for accounting majors, general business majors, general business majors who want a secretarial science option, and general business majors who want teacher certifications. This year, the largest number of students in one particular field at ASC were Business Administration majors, and with things expanding at the rate they are, the department promises to progress with the rest of the college.

DR. HELEN COLE
B.A., Howard Payne University
M.B.A., University of Texas

FERRIS GROOMS
B.B.A., Baylor University
M.B.A., S.M.U.

MILDRED DRACH
B.A., University of Colorado
M. of Letters, University of Pittsburg, University of Southern California

IVA JEAN HENRY
B.S., M.A., Hardin-Simmons University

ELLEN JORDAHN
B.B.A., Sam Houston State College
M.S., University of Wisconsin

ROBERT SEE
A.B., Howard Payne
M.B.A., University of Texas

THOMAS KIRKPATRICK
B.B.A., M.B.A., North Texas State University
Ph.D., (pending), University of New Mexico

ROGER TOWNS
B.B.A., University of Texas
M.S., Texas A&I

J. D. AVARY
B.A., M.A., The University of Texas

WALTON BAGLEY
B.S., West Texas State
M.S., West Texas State

ROBERT BYRNS
B.A., Colorado State College
M.A., Texas A & M

DR. ESCAL DUKE
B.A., Howard Payne
M.A., Ph.D., University of Texas

CHARLES ELLIOT
B.A., Trinity University
M.A., Texas Tech, University of Iowa

BILL HENDERSON
B.A., Tarleton State
M.A., Texas Tech

BOB HOLCOMB
Assistant Professor
B.A., McMurry
M.A., Oklahoma Southern University

JOHN JANDA
B.A., M.A., University of Arizona

FATHER CECIL LOTIEF
B.A. of Music, North Texas State College
B.A. of Philosophy, St. Mary's Seminary of Houston
M.A., Conception Seminary of Missouri
B.A.S.T.B., Catholic University of Washington

REVEREND JACK McELHANEY
B.A., Furman University
B.D., Th.M., Southwestern Baptist Theological Seminary (Baptist Bible Chair)

MARION McKINNEY
(Church of Christ)
B.A., M.A., Eastern New Mexico University

THOMAS McKINNON
B.A., M.A., Baylor University

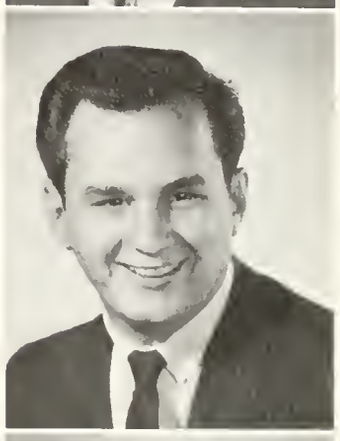

RALPH RANDOLPH
B.A., M.A., University of New Mexico
Ph.D. (pending), University of New Mexico

Social Science

If you wondered while sitting in the bleachers at the annual Golden Horns-Faculty basketball game, who the tall, oversized collegiate-looking person was, it was, Bill Jones, Dr. Jones, who will not have his duties as chairman of the department divided with administrative chores, remarked that he is very excited to be connected with only the academic side of the college program. Dr. Jones is the author of one in a six-volume history of Texas entitled "The Search for Maturity." He has previously written articles for the Southwestern Historical Quarterly and the Southwest Social Science Quarterly. Dr. Jones, former Dean of Students at ASC, is never too busy to stop and listen to the complaints, praises, troubles, or jokes of any member of the ASC student body. Dr. Jones received his B.A. from Vanderbilt University, his M.A. from Peabody College, and his Ph.D. from Texas Technological University.

JOHN SHADDIX
B.S., M.S., East Texas State University, University of Texas

JAMES WILSON
Assistant Professor
B.A., M.A., Ph.D., University of Arizona

J. D. DAVIS
B.S., M.Ed., North Texas State University

BROOCKE EUBANK
Associate Professor
B.A., Park College
M.S., Ph.D., University of Kansas

GEORGE HILL
B.S., M.S., T.C.U.

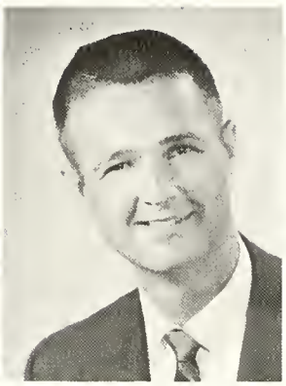

MARY BELIE HOLLAND
B.A., West Texas State College
M.A., Texas Tech

ARTHA JEAN SNYDER
B.A., Oberlin College
M.A., Maryland College

J. M. NELSON
B.S., M.S., East Texas State University

PAUL WEST
B.A., Oklahoma Baptist University
M.S., Texas Tech

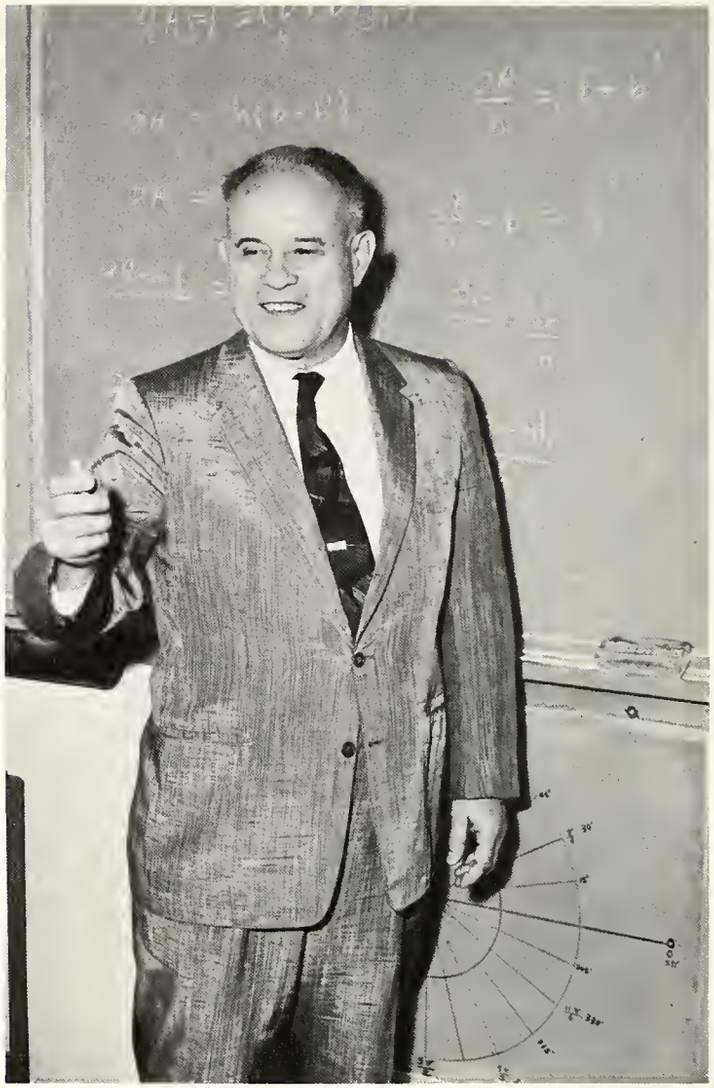

Math

"Quiet and impressive." That's how students describe Harold P. Rogers, head of the Mathematics Department. Colonel Rogers, who received his B.A. from Illinois College, and his M.A. from the University of Illinois, expects the department of math to play an increasingly important role in the future of Angelo State College. "We hope that we can aid through the processes of mathematics education to develop and prepare leaders who can analyze and solve our social and economic problems," says Colonel Rogers. His students say that when he's not too pleased with them, "he looks as though he'd devour us all in a minute, but we know it's his way of letting us know we need to work harder, because he's really a great person and a terrific teacher."

Biology

Students says he goes "all out to improve the level of awareness and understanding in the scientific field." Dr. Gordon Creel, head of the Department of Biological Science, maintains a vast interest in fossils, fishing, sports, and gardening. Dr. Creel also has a special interest in wild flowers, especially orchids. Dr. Creel who is always ready with a smile and a helping hand, received his B.A. from Howard Payne, his M.A. from the University of Texas, and his Ph.D. from Montana State University. As one of his students put it, "How could you help but like him?"

JOHN ERICSON
B.S., Colorado State University
Ph.D., (pending), Montana State University

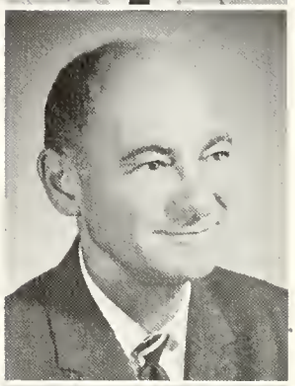

ALVIN FLURY
B.A., M.A., University of Texas

CLARA JONES
B.A., M.S., Louisiana State University
Ph.D., (pending), Indiana University

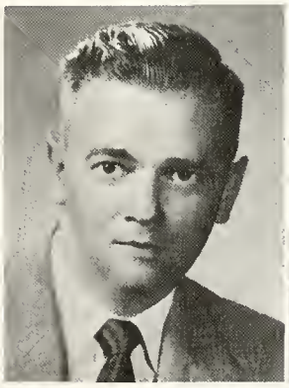

REED MATHEWS
B.A., M.A., University of Texas

DANIEL SCHREIBER
Assistant Professor
B.S., M.A., George Peabody College

ELSTON TODD
B.S., University of North Carolina
M.Ed., University of Florida
Ph.D., (pending), Montana State University

Modern Language

Dr. Lewis Fraser, head of the Modern Language Department is sometimes referred to as "ASC's good-will ambassador," for he considers his special interest to be strengthening Latin American international ties, especially for better relations between the United States and Mexico. Dr. Fraser, in previous years, has received various awards, such as the Pan-American award for bringing better relations between the United States and Mexico and the Piper Professor Award for outstanding professor. He holds a B.A. and an M.A. from North Texas State University, and a Ph.D. at the University of Utah. According to Dr. Fraser, "a foreign language offers a student the opportunity to learn another peoples' culture and to communicate with people." As he says, "at ASC there is a challenge for anyone interested in furthering his educational background."

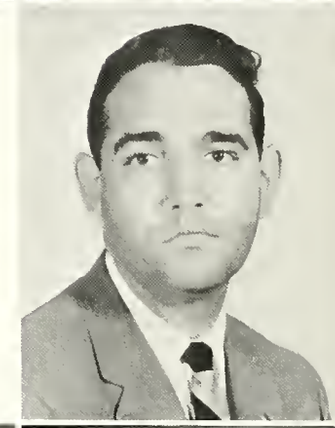

BARBARA ETHIER
A.B., Northern University of Michigan
M.A., Middlebury College

LEIGH PLEGANS
B.S., Auburn University

ADELE GAGE
B.A., Austin College
M.A., University of Mexico

OSVALDO ORRACA
B.S., Mississippi State University
M.A., North Texas State University

HELEN YEATS
Associate Professor
B.A., West Texas State College
M.A., Ph.D., National University of Mexico

HAL ATKINS
General Manager
KCTV-Television

BILL MARTIN
Managing Editor
Evening Standard-Times

DALE WALTON
Managing Editar
Marning Standard-Times

GLEN W. LEWIS
Attarney-At-Law

WAYLAND YATES
B.A., Hardin-Simmans University

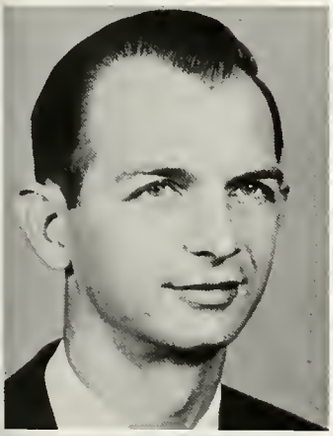

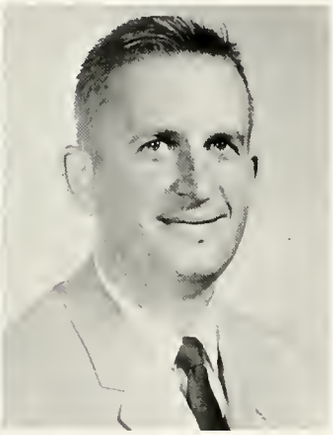

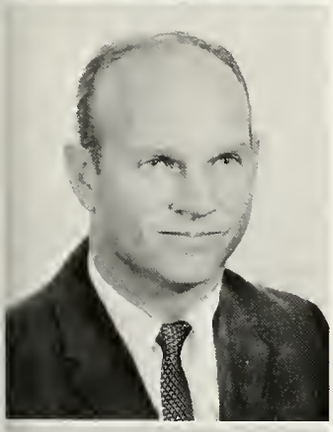

Journalism

The ASC Journalism department is one of the first in the nation to launch internship and laboratory programs with cooperating local media. In addition to the facilities of the Standard-Times and KCTV, the department also has special working arrangements with KWFR Radio Station, Sheep and Goat Raiser, The Ranch Magazine, and the Ballinger Ledger. Last year the department ranked seventh among the Texas state colleges with 3.8 per cent of the student body enrolled in journalism. The national average is 1.7 per cent. The person responsible for ASC's innovating journalism department is Maxine Wells. Mrs. Wells holds her B.S. and M.A. from Stephen F. Austin State College, and has her dissertion in progress at the University of Missouri. Mrs. Wells, by seeing to each student's individual needs, brings out the best in her students in an effort to prepare them for work after they graduate.

Physical Science

RBAM—a symbol which stands for Red Blooded American Man; or, any man who lists his interests as camping, hunting, and eating ice cream. Delbert Tarter, head of the Physical Science Department, is such a man. His students all agree that his personal manner, as well as his teaching manner, makes learning a more enjoyable process. (pipe or no pipe!) He received his B.S. from East Texas State College, and his M.A. from the University of Texas. According to Mr. Tarter, "the Texas school system had only three accredited physics teachers enter the teaching ranks last year. With this in mind, the expanding ASC physical science department hopes to graduate five chemistry and physics majors in the forthcoming graduation exercises." As one of his students said, "His classes are not only a learning process, they're an adventure story."

HORACE RAY DAWSON
B.A., M.A., North Texas State
Ph.D., (pending), University of Arkansas

EDWARD N. DRAKE
B.S., University of Houston
M.S., University of Colorado

MARY JUNE SEALS
B.S., M.S., Baylor

AGRICULTURE

R. B. DOOLEY
B.S., M.Ed., Texas A. & M.

HOMEMAKING

MRS. ALLENA PACE
B.S., Mary-Hardin Baylor
M.S., Texas Women's University

Staff

Mrs. Yvonne Barnes
Registrar's office
Mrs. Sandra Branum
Business office
Mrs. June Dunkin
Library
Miss Kathleen Earnest
Registrar's office
Mrs. Georgia Edward
Library

Mrs. Esther Groves
Library
Mrs. Suzanne Hahn
Bookstore
Bill R. Hale
Auditor
Mrs. Johnnie Hamby
Concho Hall
Mrs. Sunny Jennings
Registrar's office

Mrs. Ester Karr
Mayer Hall
Mrs. Rene McCleery
Switchboard
Mrs. Marilyn McEwen
Library
Mrs. Woodie M. Morris
Runnels Hall
Mrs. Violet Morraw
Carr Hall

Mrs. Jewel Ochsner
Carr Hall
Mrs. Virginia Oefinger
Library
Mrs. F. A. Price
Mayer Hall
Floyd Rieck
Cafeteria
Mrs. Virginia Scott
President's office

Mrs. Oneida Sevey
Maintenance
Mrs. Lela Smith
Purchasing
Norman Spears
Library
Mrs. Myrl Steger
Postmistress
Bob Sweatmon
Bookstore

Erwin Voss
Security
Mrs. Alta M. Young
Runnels Hall
Carl Waldon
Cafeteria
Victor Wilde
Purchasing office
Mrs. Volita Wilkinson
Business office

Judy Badders

Fay Bayres

La Jan Kiker

Anna Kinsey

Sandra Bayres

Caral Carefaat

Jeanine Evans

Galda Faster

Betty Freeland

Mary Beth Layne

Helen Simpson

Earlayne Unteidt

Charlyn Urban

Delores Vacek

Sherry Ziriax

GAMMA
CHI
SORORITY

Fay Bayres
President
Charlyn Urban
Vice-President
Betty Freeland
Secretary
Jeanine Evans
Treasurer
Jan Shepherd
Best Pledge
Mary Beth Layne
Honor Pledge
Carol Carefaat
Sponsor

ΓΧ

KAPPA
XI
FRATERNITY

Tim Gette
President
Roger Richards
Vice-President
Chuck Oelkers
Secretary
Paul Cormier
Treasurer
Rick Huckabee
House Manager
Loye Tankersley
Social Chairman
Gus Clemens
Parliamentarian
Dennis Coyan
Pledge Master
Curt Steib
Pledge Trainer
Kathy Flanagan
Sweetheart
Walton Bagley
Sponsor

Walton Bagley

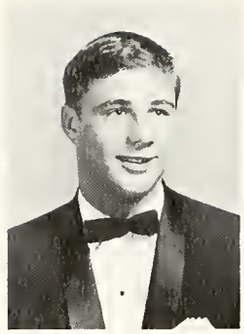
Chane Bishop

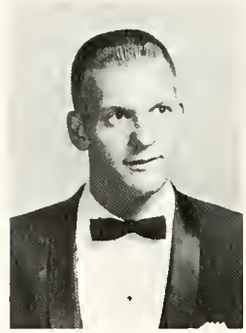
Gerald Breeding

Gus Clemens

Paul Cormier

Tom Ewing

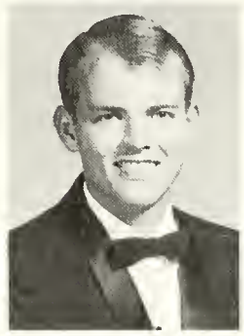
Kent Flanagan

Steve Fullerton

Tim Gette

Ronnie Harrison

Wayne Lennefelt

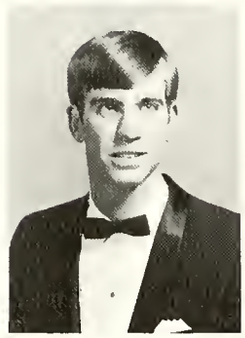
Chuck Oelkers

Roger Richards

Robert Rutherford

Curt Steib

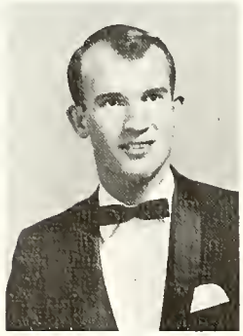
James Thomas

Dennis Coyon

Rick Huckabee

Loye Tankersley

Kappa Xi is the first Men's social fraternity on the ASC campus. The fraternity was formed with the purpose of social brotherhood among its members. During the year, the actives have held a Christmas Reception, carolled during the holidays, and played football with the boys at West Texas Boys Ranch.

Spring Pledges

Chris Ertresvaag
Ronald Fuller
Fred Johnstan
Jerry Jost
Tom Keen
Paul Martin
David Miller
Dick Shaw (Pledge captain)
Mike White
Jerry Wilkerson

Kathy Flanagan

Galye Adams

Wilma Bessire

Laleta Blalock

Kay Bradshaw

Carol Bubenik

Sally Cauthen

Dora Mae Kelly

Judy Lawrence

Debbie Leddy

Cinderella Mason

Nancy Marris

Norma Marris

Kaye Saunders

Martha Scruggs

Sandy Sibilsky

Linda Sleeper

Nancy Spivey

Pat Feist

Becky Hallmark

Ricci Harris

Jan Henderson

Joan Hood

Jeanne Ratliff

Nada Ribble

Mary Anne Richardson

Lynn Rabertson

Martha Sandel

Patty Stifel

Cathy Tarrence

Theresa Turner

Linda Van Ness

Iragene Watson

LAMBDA
TAU
SORORITY

Patty Stifel
President
Becky Hallmark
Vice-President
Nancy Morris
Secretary
Iragene Watson
Treasurer
Linda Van Ness
Historian
Kay Bradshaw
Pledge Captain
Jan Hendersan
Honor Pledge
Theresa Turner
Best Pledge
Dora Mae Kelly
Spansar

ΛT

SCIENCE CLUB First row: Rita Schwermer, Donna Fleming, Mrs. Anna Snyder, Gene Leibecker, Jerome Gloss, Peter Holubec, Linda Cobell, Shirley Avera, Nancy Wilde. Second row: Michael Kohlig, Charles Kohlig, Billy Gloss, Ron Lyon, Col. H.P. Rogers (sponsor), Stanley Ostrolk.

PRESS CLUB First Row: Jim Barner, Bob Hemphill, Mark Russell, Golda Foster, Nancy Morris, Barbara Mikulik, Cordelia Cody, Kay Bowles. Second Row: Mike McBride, Harry Cowan, Ron Howell (president), Robert Ellis, Mrs. Maxine Wells (sponsor), Lynn McCleery (vice-president), Gus Clemens, Eddie Wolfrover, Tim Gene, Alan Kelley.

PSYCHOLOGY CLUB First row: Ann Harker, Linda Leech, Charlotte Dooley (secretary), Loleta Blalock, Jan Bumgardner (treasurer). Second Row: Jim Seale (vice-president), Bill Dooley (president), Mike McBride, Keith McSpadden, J. Russell Smith, (sponsor).

DELTA ALPHA SIGMA First row: Jeannette Boston (historian), Connie Gross, Sally Hale (secretary), Jan Brown, Mary Elizabeth Kieras. Second row: Gerald Harper (vice-president), Ray Howell (president), Jackie Dukes, Gene Schweizer (treasurer), Mr. Bouligny (sponsor).

HISTORICAL SOCIETY First row: Cynthia Ann Lear, Auldris Ann Balin, Rose Marie Yackley, Patricia Peorcy, Mary Beth Harris, Lais Murphy (secretary-treasurer). Second row: Baylis Pape, John Krupala, Tim Gette, David Talbott, Louis A. Perez Jr., Roy F. Evans, Escol F. Duke (spansor). Third row: John Henderson (program chairman), Jim Rase (president), Mike Petrick (vice-president), Ed Gerber, DeWitt Hatchkiss, Stanley Odstrcil, Linwood Howkins.

CHURCH OF CHRIST'S BIBLE STUDY CENTER First Row: Cordelia Cady, Connie Moos, Diana Copeland, Sherilyn King, Judy Jordan, Carolyn Ensminger, Pat Chappell, Lenora Williams, Shirley Sellors, Edith Borina. Second Row: Marion B. McKinney, Lynn Money, David Yarbrough, Donny Valadez.

HOME ECONOMICS CLUB First row: Jeanne Ratliff, Billie Ragsdale (secretary), Charlyn Urban (president). Second row: Shirley Hall, Donna Davis, Carolyn Ensminger (treasurer), Ruth Eckert (vice-president). Third row: Allena Pace, Helen Tuckness, Jan Brown, Judy Pluemer (reporter).

PHI BETA LAMBDA First row: R. B. Vinson (sponsor), Judy Quinn, Lynn Deaver, Margaret Schroeder, Layce Baker, Sherry Kay Stanford. Second row: Barbara Levo, Alan Evans, Danny Kuss, Travis Ripple, Ann Harber, E. Jordahn (sponsar). Third row: Troy Williams, Jim Ratcliff, Jimmy Kinney, Jerry Byrd, Cohen Carter, Tommy Wright.

RELIGIOUS COUNCIL First row: Mike Clark (program chairman), Charles Wagnan, Lynn Money (secretary), Steve Fullerton, Robert Rutherfard, Louis A. Perez, Jr. Second row: Vicky Arledge (president), Mary Beth Warner (vice-president), Elizabeth Loeffler, Martha Love, Betty Eschberger, Gena Leidecker, Mayme Walters, Caralyn Hahn, Rose Yackley.

MRS. CLUB Dorothy Ratliff (president), Beth Kirby (first vice-president), Jim Ellen Adams (reporter), Iva Chapman (secretary), Maxine Wells (advisor), Mary Sharp (second vice-president).

GOLDEN HORNS First row: Paul West (sponsor), Donnie Newman, Drake McKinney, Ray Sissom, Dusty Dillard, Jimmy Moore, George Crowder, Mike Hicks. Second row: Clark Godwin (president), Jerry Grayson, Mike Hart, Jackie Rice, Steve Jeffery, David Edwards, Gayle Slack, Don Ware, Danny McDonald (secretary-treasurer), Danny Bailey (vice-president). Third row: Tony Dean, Anis Debbiny, Phil White, Edward Trotter, Steve Taylor, Jomes Headstream, Chuck Brooks (reporter), John Dolan, Scott Steenson (master at arms).

WESLEY FOUNDATION First row: Mary Beth Worner (religious council representative), Cheryl Gustafsen, Susan Schulze (secretary-treasurer), Elizabeth Loeffler (religious council representative), Janice Urban (vice-president), Ruth Eckert, Glenda Ward. Second row: Patricia Pearcy, Sylvia Vinson (reporter), Patty Stifel, Karl Brown (director), Craig Warner (president), Barbara Levo, Jeanne Ratliff.

MODERN LANGUAGE First row: Susan Cook, Judy Gibson (vice-president), Teresa Rodriquez, Elizabeth Ann Gray, Jessie Marie Reina, Yolanda Moya, Manuelita Rodriguez, Alma Sanchez, Trina Owens (secretary-treasurer), Juanita Brown, Mrs. Leigh Blagens, Josie Amezcua (program chairman). Second row: Miss Ethier, Mrs. Gage, Bill Dooley (president), Gerald L. Williford, Louis A. Perez Jr., Joe M. Seguro, Osvalda E. Orraca, Dr. Lewis E. Fraser, Mary Beth Harrie (reporter).

NEWMAN CLUB First row: Rita Schwertner, Susie Maeller, Peggie Halfmann, Dianne Price, Rose Yackley (vice-president), June Schwertner, Sara Wilde, Alma Sanchez, Josie Amezcua, Jessie Marie Reina, Barbara Mikulik, Linda Glass, Reverend Cecil Lotief, Jr. (chaplain). Second row: Joe M. Segura, Loretta Jost, Phyllis Halfmann, Margaret Schroeder, Jocille Kocich, Donna Phillips, Patsy Holubec, Noemi Jansa, Norma Jean Franke, Caralyn Berniger, Joyce Schraer, Nancy Wilde (corresponding secretary), Joan Niehues (recording secretary). Third row: Billy Glass, Louis A. Perez, Jr., Ed. F. Gerber, Charles Kahlig, John Multer, Travis Ripple, James Ocker, Jerome Glass, Larry Kujawski (treasurer), Donny Kuss (president), Michael Kahlig.

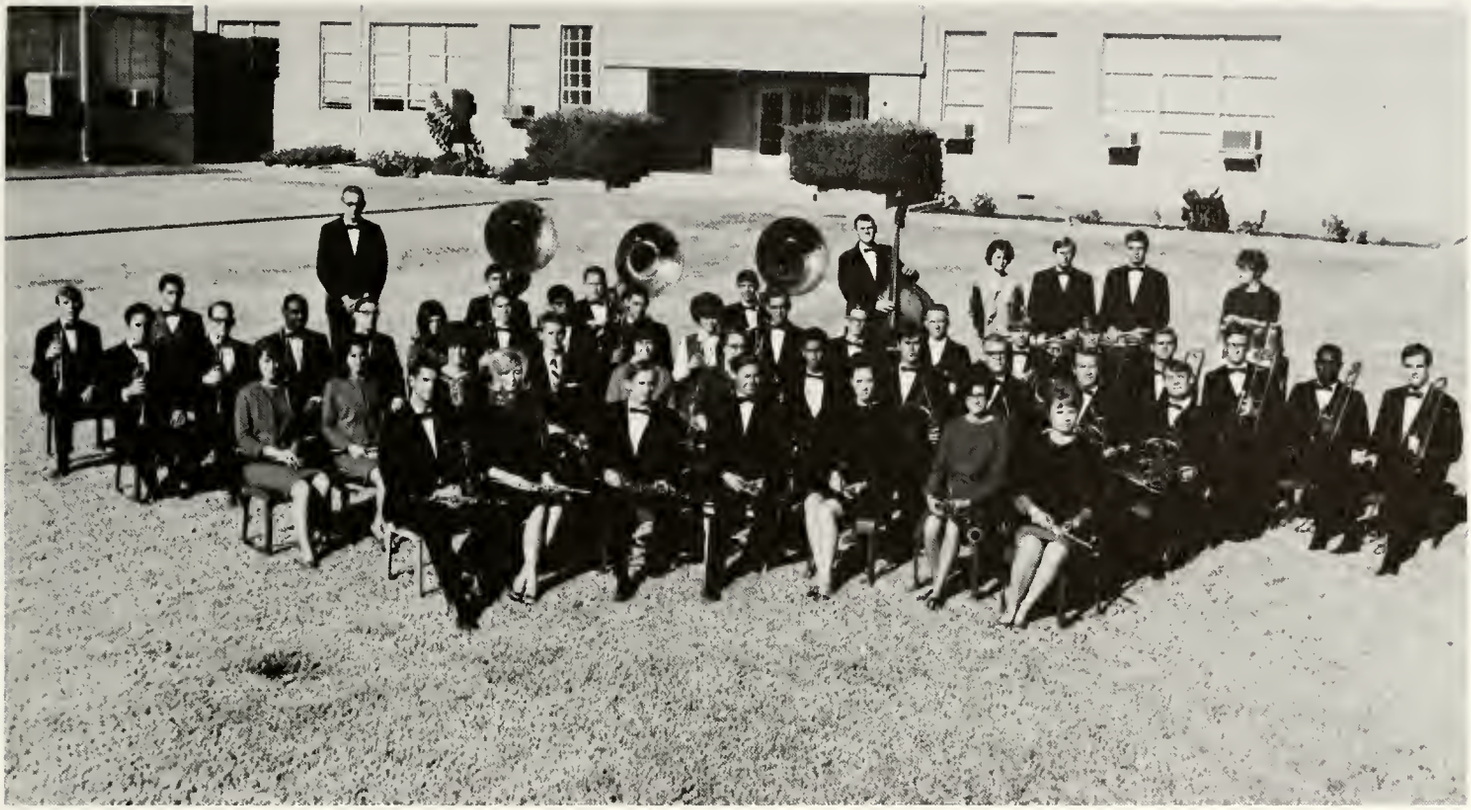

BAND First row: Brent Torter, Phyliss Glover, Danny Strakos, Johnny Hosty, Bobbie Compton, Susan Siman, Barbara Head. Second row: Joan Bayle, Laura Gray, Marylyn McWilliams, Mike Clark, Marylyn Wilson, Susan King, Reyes Aguilar, Gordon Gilstrap, John Cobb, James Burnett, Jay Adams. Third row: Bobby Wood, Dewayne Pauley, Arvis Smith, Charles Abel, Brenda Walker, Ray Hudson, Joe Jacabo, Larry Logan, Sandra Dougan, Kenneth Rusler, Johnny King, Gary Williams, Tony Olson, Chris Cambs, Phil White, Richard Martin, Joe Johnson, Mike Barron. Fourth row: Jae Milam, Armando Menchaca, Eddie Pace (director), Elias Nava, Ronold Reid, Carl Dodd, Gary Murphy, Nancy Dendle, Larry Seibert, Mike Tolle, Kay Thorn.

CIRCLE K First row: Kay Ray Weaver, Judson McCollum, Bob Hemphill, Ronny Long, Randy Rector (sgt-at-arms). Second Row: Carl Dodd, Rick Huckabee, Ronnie Bachman, Jim Burnett, Ed Wyatt, Wayne Breen, Jan Brown (club sweetheort), Jack Bible (vice-president), Wayne Lennefelt, Tim Gette. Third row: Jon Gottschall (spansor), Jomes Thomas, Dub Cupp, Maurice Havlak, Elias Nava, Tommy Ewing, Randy McCrea, John LaPaille, Jay Adams, Bill Simpson, Eddie Carruth (treasurer), Don Owens, Butch Halbert, Kent Flanagan (lt. gov.), Mike Barron (president), Mike Hosty, Horvey Youngblood (secretary), Robert Rutherford, Bruce Sweatmon.

DELTA EPSILON First row: Mike Howard, John Hayes, Alan Carr, Graydon Trusler (president), Gary Stewart, Danna Cape (treasurer), Kathleen Lamb (vice-president), Cinderella Nutt (recording secretary), Darlene Bowdoin, Tommy Allred, James Ocker. Second row: John Hasty, Bill Simpson, Robert Akers, Lewis Ray, Larry Ward, Joe Gabriel (sponsor), Wayne Wilks (sponsor), Tommy Haney, Clifton Henderson, Alan Gossett, Robert Edwards, Jim Lozelsky, Marlow Wojtek, Kenneth Roberson.

WRA First row: Mary Helen Lomax (sponsor), Barbara Creelman, Sherry Harlow, Marie Williams, Karen Gressett, Jan Wilkins (president), Kaaron Capes (sponsor). Second row: Clair Brim, Jessie Marie Reina, Pam Love, Gail McDaniel, Nelwyn King, Diala Shaw (secretary), Janie Pearce, Elizabeth Ann Gray, Peggie Halfmann, Judy Stephens, Darylene Pate (reporter). Third row: Josie Amezcua, Donnah Holcombe, Edna Everett, Waynette Dolan, Patricia Pearcy, Sandy Long (vice-president), Winnie Stewart, Betty Barton, Connie Wells. Fourth row: Linda Oestreich (historian), Beta Little, Bettye Conger, Nancy Spivey, Pat Feist, Donna Fleming, Terri Cowan, Mary Eckert, Penny McCarley, Patsy Holubec.

STUDENT ASSOCIATION First row: Linda Van Ness, Robbie Love, Gena Leidecker, Laura Elms, Becky Hallmark, Matha Sandel, Rachael Barnes, Loleta Blaylock, Nancy Morris, Sharon Baker, Norma Morris. Second row: Harvey Yaungblaad, John La Paille, Mike Hosty, Joe Coleman, Laye Tankersley, Tom Keene, Jerry Baker, Judson McCollum, Jimmy Boles, Jesse Blann, Mike Barron, Jan Wilkins, Billie Mackey.

CHOIR First row: Mary Harris, Karen Murphy, Margaret Schmidt, Theresa Turner, Elizabeth Leiffler, Patricia Benton, Becky Hallmark. Second row: Carol Sherman, Mary Beth Layne, Jo Ellen Tomeraasen, Jean Jejl, Joyce Cobb, Kay Saunders, Rita Timm. Third Row: Verna Oates, Ida Lee Parker, Larry Siebert, Leonard Powell, Dennis Davis, James Thomas, Annette Steapler, Diane Janes. Fourth row: Johnny Brack, Steve Therault, Jackie Bratcher, Jim Rose, Allen Greenwood.

RAM ASSOCIATION First row: James Truelove, Tommy Wilson, Eddie McHugh, Gary Griffin, Wade Turner, Paul Horn. Second row: Vernon Binghom, Joe Brosher, Babby Shuffield, Primo Gonzales, Bobby Guinn, David Auberg, Leanard George, Coach Bumgardner. Third row: Jimmy Boles, James Roderique, Charles Speiker, Lorry Hudson, Bobby Meason, Teddy Howell, Jim Slaughter, Alex Decuir. Faurth raw: Caach Phil George, Bill Heiser, David Milburn, Hulan Kirkland, Charles Morton, Danny Spaanhaltz, Jim Lightfaat, Jerry McDonald.

CONCHO AGGIES First row: Larry Bradford, Kermit Wendland, Robert McBee, W. A. Sudduth, R. B. Daaley (sponsor), Jae Moare, Richey McWilliams, Gerald Barnett, Jackie Buske, Conrod Appleton. Second raw: Buddy McDermett, Jerry Smith, Mike Taylar, Prestan Redmand, Ranald Colburn, Robert Travis, Larry Luedtke, Barry Bivens, Steve Groce, Jackie Walker, Don Elms. Third row: Jimmy Belk, Larry Riemenschneider, Freddie Matezschk, Charlie Opperman, Billie Raddie, Tany Dean, Marvin Green, Jimmy Coward, John Hensley, Steve Snodgrass.

RODEO CLUB First row: Dr. Ollie Cauthen (sponsor), Ann Craddack, Caralyn Hahn, Caral Ramsey, Jane Fenner (reparter), Elizabeth Ann Gray, Pat Perine, Sally Cauthen, Janee Lacy, Dr. Warren L. Griffin (spansar). Secand raw: Jennifer Dannheim, Sharan Janes, Kay Snyder (secretary), Frank Carder (vice-president), Ritchie Reynalds (president), Gena Leidecker (treasurer), Tim Brawn, Dee Vacek, Jaan Dayle. Third row: Rabert McBee, Buddy McDermett, Marshall Huling, Cindy Hays, Tra McLaury, Gary Dan Danelsan, Steve Grace, Larry Dawell, Dan Elms, Jady Wagley. Faurth raw: Freddy Chaney, Dwight McDanald, Rabert Travis, Mike Taylar, Rusty Palk, Bab Byrd, Jae Maare, Dickey Winters, Dan Dibrell, Zane Lawsan, James Baker, Jackie Buske, Barry Bivens, Paul Gadwin.

FOUR CORNERS First raw: Mary Helen Lamax (spansar), Shirley Hall, Rita Gchwertner, Sheryl Baltan, Maxine Rabinsan, Elizabeth Ann Gray, Linda Leech, Mary Baker, Pat Perine, Dee Vacek, Janee Lacy, Jaan Dayle. Secand raw: Edward Jay, Jeanne Ratliff, Susan Elrad, Barbara Trees, Carla Ann Leifeste, Helen Eilers, Glenda K. Lancaster, Jackie Dukes, Larry Miller, Ginger Schneider, Sally Cauthen. Third raw: Lanny Raberts, Harry L. Cawan, Rusty Palk, Jimmy Caward, Rabert McBee, Steve Snadgrass, Barry Bivens, Jim Fulgham, William E. Neal, William Sibley.

The largest student organization on the Angelo State College campus is the Student Education Association, and it is also one of the most active and closely knit groups.

The ASC SEA chapter had approximately 150 members during the 1966-67 school year. Membership is open to all students preparing for careers in education. A common experience of SEA members—one that contributes to unity of the organization—is that of student teaching, which all members must engage in by the time they qualify for teacher certification.

SEA officers for the year have been Linwood Hawkins, president; Jerri Martin, first vice president; Patricia Pearcy, second vice president; Charlotte Seitz, third vice president; Jan Bumgardner, fourth vice president; Susan Cook, fifth vice president; Susan Livensparger, corresponding secretary; Betty Eschberger, recording secretary; Karen Slider, parliamentarian; and Mike McBride, reporter. Miss Pearcy also served during the year as treasurer for SEA Area IV.

BSU First row: Kathy Abernathy, Laura Gray Runnels, Carol Sherman (evangelism chairman), Joy Lowrey, Cheryl Knight (devotional chairman), Toni Day, Elizabeth Gray and Linda Jones. Second row: Janice Plaster (sec.), Emily Young, Vicky Arledge (enlistment chairman), Francis Dehnel, Jeanine Evans, Jenny Fail (music chairman), Donna Cope. Third row: Connie Engdahl, Betty Jones, Susan Ghault, Suson Simone, Donna Davis, Cathy Wyatt, Marilyn Wilson, Jo Ann Rucker, Joy Donaldson. Fourth row: Sandra Muse (pres.), Mike Clark (v.p.), Mickey Johnson (publicity chairman), Bobby Menchaca, Karen Bissey, Charlotte Dooley. Fifth row: Mr. George Hill (faculty advisor), Mr. Don Reavis (BSU dirtctor), Bobby Blaylock, Bob Hoylt, Garry Bivins (social chairman), Betty Green, Rudy Menchaca, Bill Dooley.

CREATIVE ARTS First row: Regina Street, Libby Porter (vice-president), Susan McCaan, Adele Wunderl (secretary-treasurer). Second row: Elizabeth Ann Gray, Sharon Cox, Bettina Mason, Tincie Heddins (sponsor), Bonnie McGara. Third row: Ben Freestone, John Preston, Duane Kippes, Mike Thornton, Diana Capeland, Rick Huckabee.

DELTA SIGMA PI Thomas Kirkpatrick, (sponsor) W. C. (Spur) Sibley, Kenn Hayes, Lee Bradley, David Edwards (jr. vice president), Mike Swanke, Jerry Baker, (sr. vice president), Richard Ray, Danny Kuss, Lemont Nadwell, Stan Crawford, Dale Dotson (secretary), Larry Taylor. Middle Row: Gary Cuba, Johnny Caskey, Jimmy Hartgrove, Ron Snow (historian), Richard Chafey, Larry Tester, Lynn Wallace, Mike VanWiller. Front row: Larry Lee (president), Skip Harless (chancellor), Jerry Razzile (treasurer), Robert Vidler.

A black-robed graduate walking down a lang aisle.

A tassel switched to the opposite side.

A diploma.

On May 28, 1967, Angelo State College graduates its first class. Graduates will start a new decade and seek the challenges facing them.

This generation unlike others before it, has been criticized and analyzed, praised and underestimated, condemned and shamed.

They have hogged headlines with riots and protest marches, yet they have been patriotic and universal. Angelo State graduates have the hope of the world and face the threats of war and destruction.

ASC graduates are challenged to educate the world, to participate in the functions and to add to and direct achievements and advancement. "We have learned to live with other people and have found something bigger than ourselves to live far."

SENIOR CLASS OFFICERS: Nancy Marris, secretary; Bill Simpsan, president; Charles Spieker, treasurer; Jae Coleman, vice-president.

Adams, Kaylan Kerrville
Alexander, John Gregary San Angela
Bates, Kathy Ann San Angela
Bayres, Sandra Delle San Angela

Benson, William Scott San Saba
Bessire, Wilma Ann San Angela
Bales, Jimmy Frankston
Baak, Viala Mae San Angela

Baw, Thomas David San Angela
Bradberry, Linda Lasswell Bronte
Bradley, Lee Edward Austin
Brancel, Eva Alice San Angela

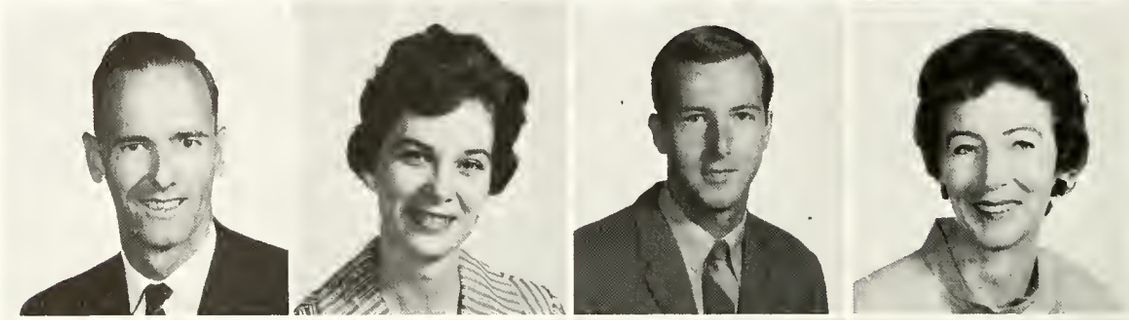

Brennan, Kathryn Ann Longview
Brim, Linda Clair Mertzon
Brown, Neva Jo Lee San Angela
Brunson, Patsy Ashmore Abilene

Bubenik, Carol Jean San Angela
Burk, Barbara Bridges San Angela
Caballero, Maria Sanchez San Angela
Carpenter, Thomas Jr. Medina

Carr, Terry Alan San Angela
Cassidy, James Patrick Bellrose, N.Y.
Chapman, Iva Mae Blair Midland
Chastain, Scotty Milton San Angela

Christensen, Shirley Mae San Angela
Christian, Joe Charles Eldorado
Cole, Ron Lee San Angela
Coleman, Joe Lewis Junction

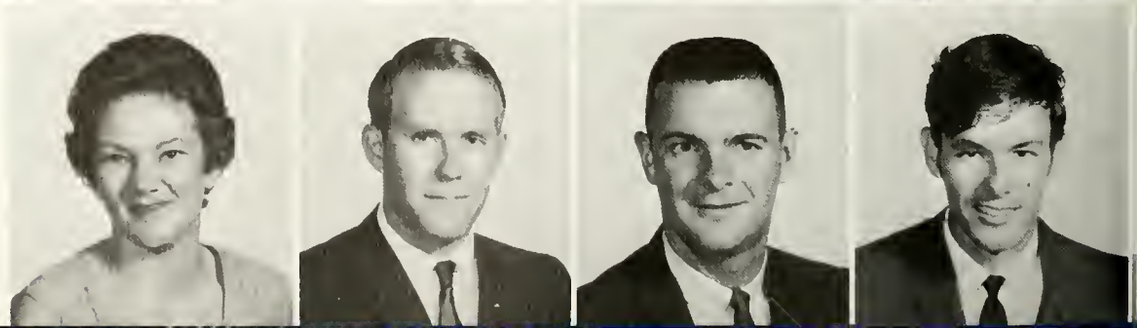

Cuba, Gary Arnold	San Angelo
Davis, Flo Elizabeth	Pecos
Decuir, Alex Paul	Beaumont
Dennis, Mary	Brady

Dickson, Charles	San Angelo
Dierschke, Joyce Marie	Rowena
Dodsan, Melvin Dale	Hurst
Dalan, Waynette	Big Lake

Dory, Francis Thomas	Duluth, Minn.
Dupuy, Janice Marie	San Angela
Eckert, Mary Ellen	San Angelo
Edmiston, Imagene	Eldorado

Edwards, Robert Earl	Seagraves
Elizondo, Santos	Del Rio
Elliott, Canny Rosa	San Angela
Eschberger, Betty Ann	Miles

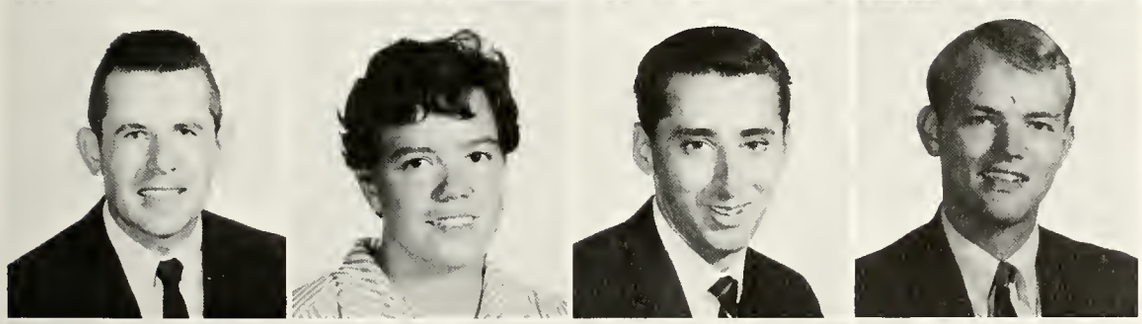

Evans, Roy Grady	Priddy
Everett, Edna Rose	Del Rio
Fabrizio, Anthony	Elmira, N.Y.
Flanagan, Van Kent	Ballinger

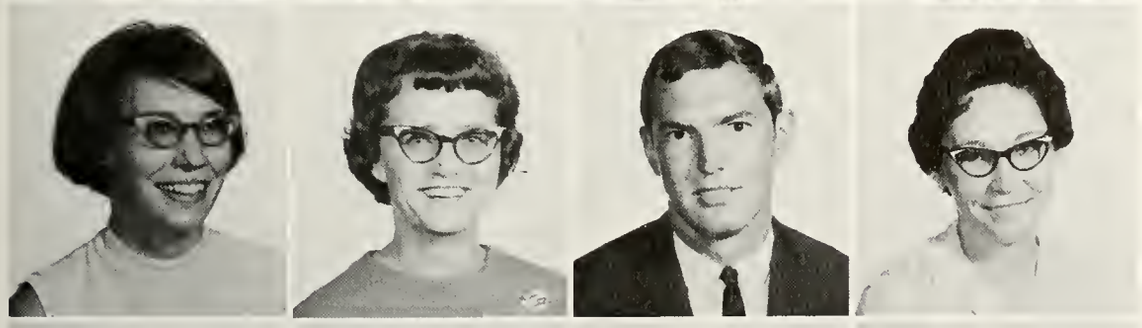

Fleming, Danna Ree	Ackerly
Fountain, Vanetta	San Angela
Fax, Babby	Middleton, Wis.
Freeman, Vera	Hughston, Calif.

Friday, Grayce Evelyn	Tye
Garcia, Alberto	San Angelo
Glass, William	Wall
Glover, Marilyn	San Angelo

Goenne, Marjorie San Angelo
Gothard, Glenda Stewart San Angelo
Gray, Homer James San Angelo
Greenwell, Charles San Angelo

Grounds, James Paint Rock
Hale, Sally Glover San Angelo
Hall, Norman Ricketts Jr. Lampasas
Hambright, Bennie Lawson Winters

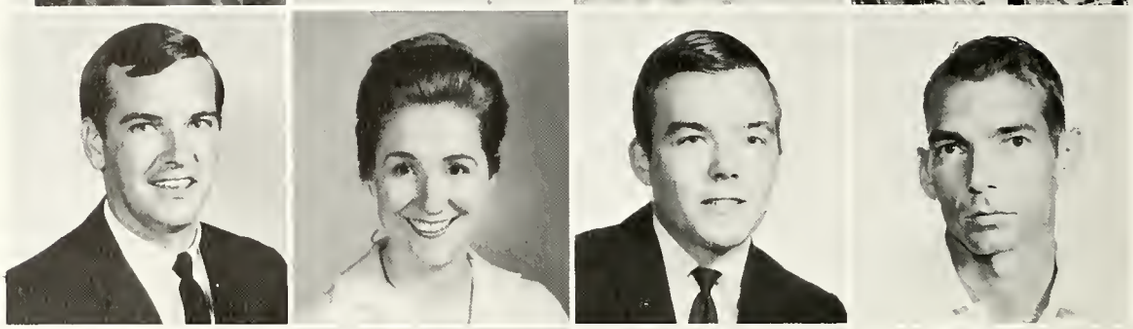

Harbour, William Ivan Brady
Hardy, Reta Coral Garden City
Hargrove, Guy Louis Mertzon
Harlow, Sharon Llano

Harper, Gerald Lee San Angelo
Hartman, Ray San Angelo
Hartsfield, Linda Leftwich Dallas
Hasty, Michael Sydney San Angelo

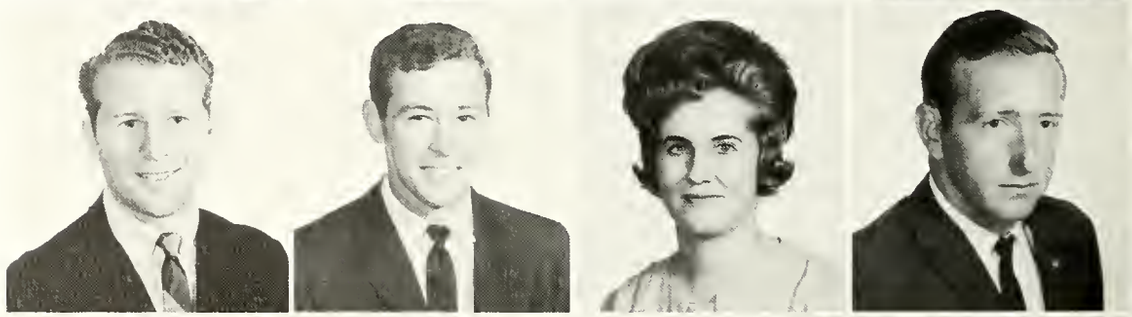

Hawkins, Linwood Robert Junction
Hayes, Johnny Joseph San Angelo
Heinatz, Ruth Moore Sanderson
Helmers, Sandra Jane Hall Christoval

Henderson, John Lee Ozona
Henry, Dorothy Keeney San Angelo
Hood, Joan Rankin
Horton, Jane Lasley Marble Falls

Inch, Doris Dawn San Angelo
Jansa, Teresa Ann Rowena
Jefferson, Barney Lee Jr. San Angelo
Jeschke, Patricia Sheen Miles

Johnson, Theresa Ann — San Angelo
Janes, Bettie Louise — San Angelo
Kahlig, Michael — Miles
Kessler, Homer — San Antonio

Kieras, Mary Elizabeth — San Angelo
Kinsey, Anna — Lamesa
Kirby, Mae Scott — Coleman
Kirkpatrick, Jack — Water Valley

Krupala, Robert Lynn — Wall
Kuss, Danny — Harmleigh
Lawrence, Judy — Midland
Lee, Chester Larry — Hart

Lyda, Ronald Eugene — San Angelo
McAnalley, Bill — San Angelo
McBride, Mike — Barnhart
McCleery, Sherryl — San Angelo

McDaniel, Terry Ottis — Big Spring
McKinney, Carinne — San Angelo
McManus, Jimmie Jr. — San Angelo
Maier, Caralyn Kay — Bandera

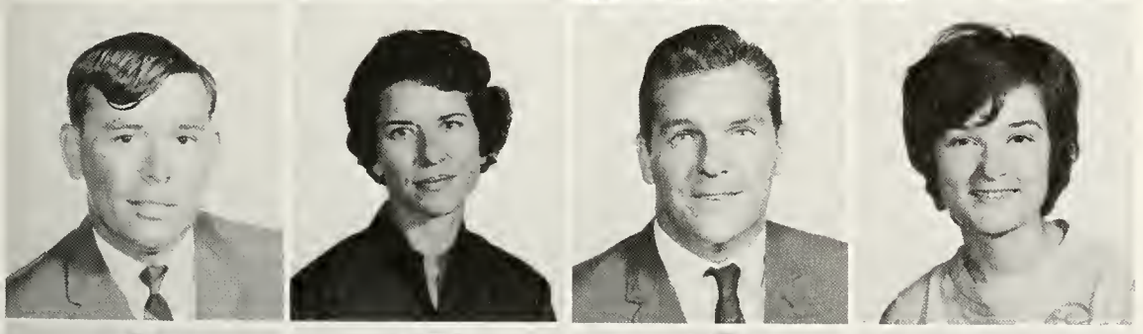

Maya, Jerry Keith — Colorado City
Meares, Dorothy Harris — San Angelo
Meek, Robert Preston — San Angelo
Michaelis, Nancy — Albany, Georgia

Mikulik, Barbara Jo — San Angelo
Minnick, Robert Jodie — Miles
Minor, Betty Sue — San Angelo
Morris, Nancy — San Angelo

Murphy, Lois — San Angelo
Murr, Mary Jane — Junction
Murray, Judith Mae — San Angelo
Neal, Nancy — Junction

Neel, Lynda Dianna — Snyder
Ocker, James Anthony — Ballinger
Odstrcil, Stanley Albin — Grandfalls
Parsons, David Stanley — Water Valley

Patterson, Marjorie Hughes — Marfa
Pence, Altan Dale — Brady
Perez, Lauis Avendana Jr. — Sanora
Petrick, Michael Vernon — Burnet

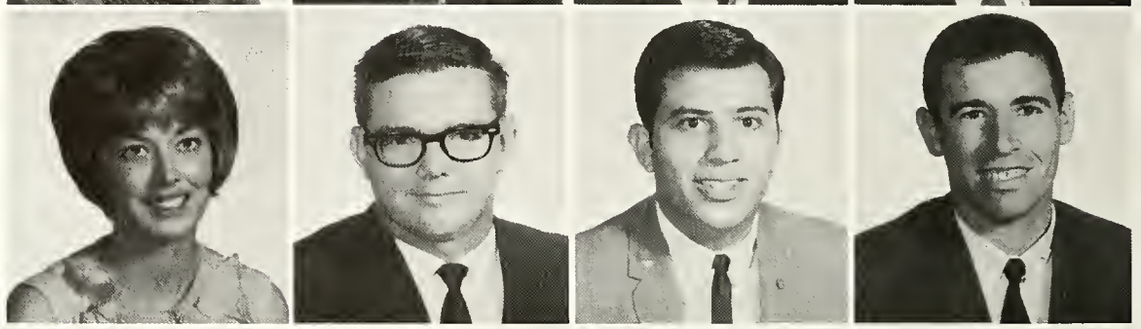

Price, Lynn Cale — San Angela
Proffitt, James Douglas — Big Lake
Puckett, Theta Mae — Big Lake
Ratcliff, James Glenn — Dimmitt

Ratliff, Dorothy Mayfield — San Angela
Rauterkus, Jalene Marie — San Angelo
Ray, Lauis Lloyd — San Angelo
Reavis, Franklin Hooper — Barksdale

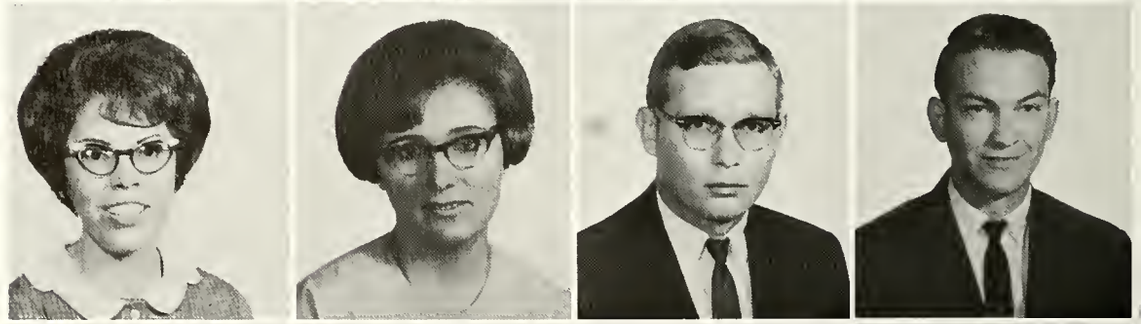

Reid, Ronald Lee — Sanco
Richards, Roger — Colorado City
Ripple, Travis Dwayne — Eola
Rodrigue, Ricky Eric — Brady

Rose, Karen Sue — Brady
Rose, Linda Ruth — Rowena
Sanchez, Maria — Eagle Pass
Schaeg, Constance Ruth — Brady

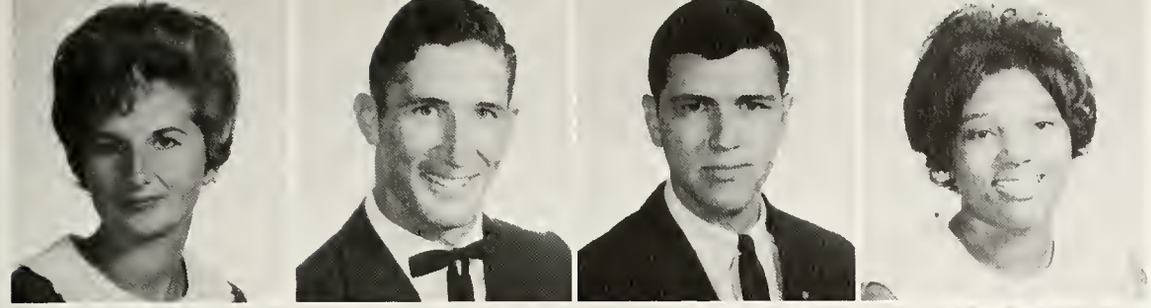

Seitz, Charlotte — San Angelo
Sibley, William — Carlsbad, N. Mex.
Simpson, William Bert — San Angelo
Smith, Dorothy — Navasota

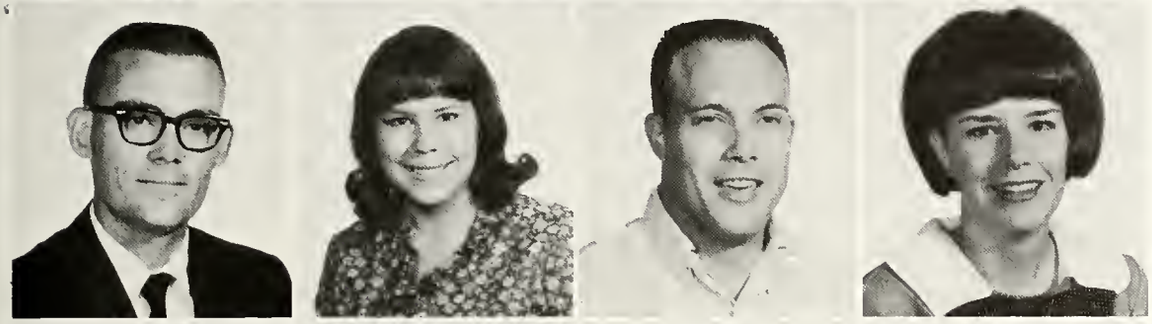

Smith, W. C. III — San Angelo
Sato, Helen Sevier — San Angelo
Starkey, Charley — San Angelo
Stifel, Myra Patricia — San Angelo

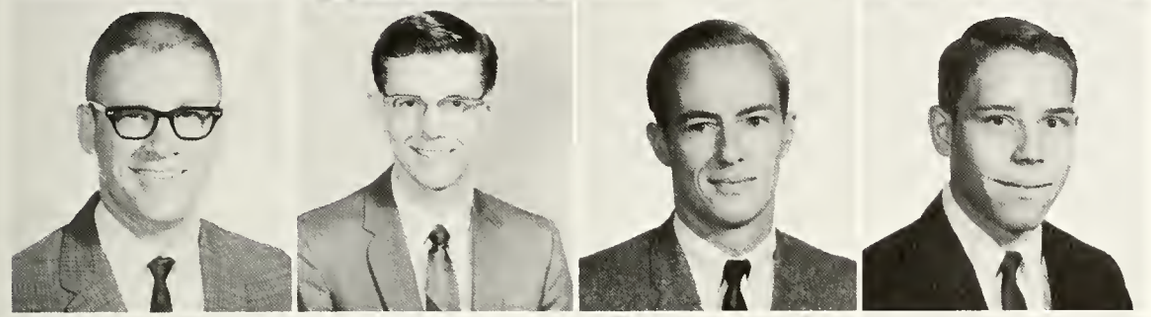

Stout, Joseph Allen Jr. — San Angelo
Stout, Paul Richard — San Angelo
Summerlin, David — San Angelo
Swift, James Milton — San Angelo

Taylor, Larry — San Angelo
Trusler, Graydon — San Angelo
Untiedt, Earlayne — Evant
Wallace, Judy Gayle — San Angelo

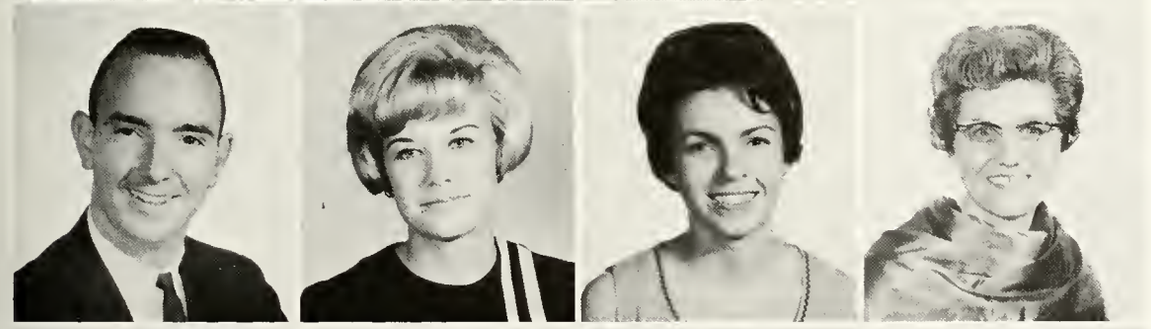

Walter, Tommy Joe — San Angelo
Wardlaw, Jane Mary — San Angelo
Warren, Carol Jean — Amadarko
Weisz, Tommy Ora — San Angelo

Wheeler, Vauna June — San Angelo
Whitehead, Janie — San Angelo
Williams, Darl Gearge — San Angelo
Williford, Gerald Lynn — San Angelo

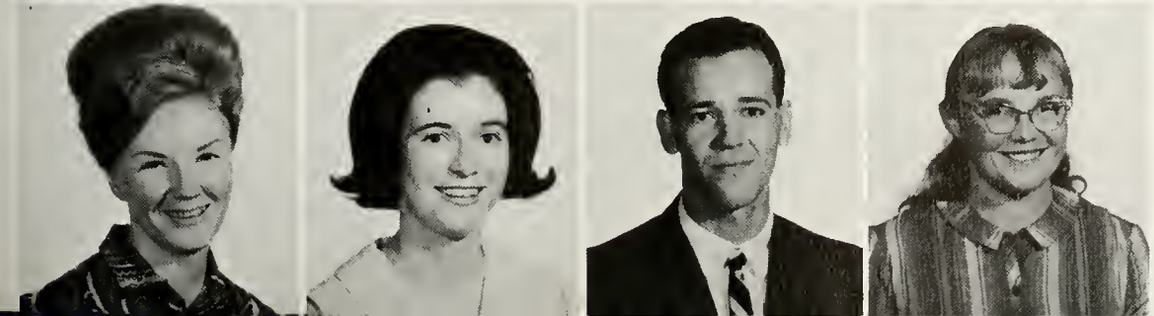

Willman, Frances — San Angelo
Wilson, Nettie Ann — Brady
Wingrove, Richard — Manahans
Wright, Dorathea Helen — Big Lake

SOPHOMORE CLASS OFFICERS: Mike Barran, Vice-President; Rita McCoulskey, Secretary; Jeanne Ratliff, Treasurer; Jay Adams, President.

JUNIOR CLASS OFFICERS: Nancy Spivey, Treasurer; Tamasine Hunt, Secretary; Billie Mackey, Vice-President; Paul Carmier, President.

FRESHMEN CLASS OFFICERS: Kathy Wartham, Secretary; Ricky White, President; Beverly Albro, Treasurer; Glen Bradford, Vice-President.

Abel, Albert Charles (Fr)	San Angelo
Abernathy, Cathleen Sue (Fr)	Andrews
Abernathy, Harriett (Soph)	Ballinger
Abernathy, Linda Lee (Fr)	Rockwood

Adoir, Joe Ronald (Soph)	San Angelo
Adams, Gayle Ellen (Jr)	San Angelo
Adams, Jay Richard (Fr)	Rocksprings
Agnew, James Wallace II (Jr)	Crane

Agnew, Marvin Louise (Fr)	Menard
Aguilar, Reyes Rojas (Fr)	San Angelo
Aguilar, Yolanda (Soph)	San Angelo
Ahrens, Joan Louise (Fr)	Bollinger

Akin, Bobby Koy Burton (Jr)	Comanche
Albro, Beverly Carol (Fr)	San Angelo
Aldridge, Lanny Dwayne (Fr)	Goldsboro
Aldridge, Randall Douglas (Fr)	Ovalo

Aldridge, Robert Neal (Soph)	Muskogee, Okla.
Alexander, Jim Edward (Soph)	San Antonio
Alexander, Mahrea Louise (Soph)	Sterling City
Alexander, Ralph Timothy (Soph)	San Antonio

Allen, Cecil Thomas (Soph)	Robert Lee
Allen, Janell (Jr)	San Angelo
Allen, Kenneth Warren (Fr)	Leaday
Allison, Diane Ritchie (Fr)	Carlsbad

Allison, Preston Duane (Jr)	Otis Chalk
Almoguer, Jesus Jr. (Jr)	San Saba
Amezcua, Josie (Soph)	Del Rio
Amos, Janice Rebecca (Fr)	Snyder

Anderson, Arthurlyn Carol (Fr)	San Angelo
Anderson, David Lee (Soph)	Brady
Anderson, Dorophene (Fr)	San Angelo
Anthony, Anita Louise (Soph)	San Angelo

Appleton, Conrad Grant (Soph)	Brady
Ard, Robert Cary (Fr)	Van Horn
Arledge, Vicky Sue (Soph)	San Angelo
Armstrong, Linda Marie (Fr)	San Angelo

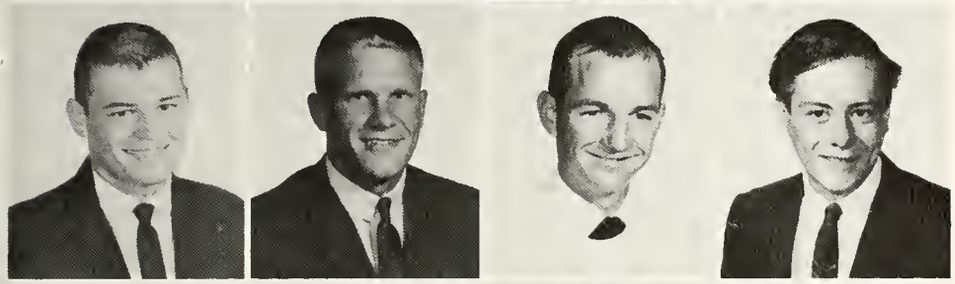

Armstrong, Rodney Dean (Soph)	Dublin
Ashley, Don Ewald (Soph)	San Angelo
Ashley, Robert Fronk (Fr)	San Angelo
Attebery, Ned Maxwell (Fr)	San Angelo

Ayala, Luis Hector (Fr)	Post
Aylar, Kemper Vaughn (Jr)	San Angelo
Aylar, Patricia Stasey (Jr)	San Angelo
Baca, James Delano (Jr)	San Angelo

Bachmon, Ronald Shepard (Fr)	San Angelo
Badders, Judy Lenan (Fr)	San Angelo
Baggett, Dewey Douglas (Soph)	San Angelo
Bailey, Mary (Soph)	San Angelo

Bailey, Melvin Doniel (Soph)	Sterling City
Baker, David Keith (Fr)	Snyder
Baker, Eva (Fr)	San Angelo
Baker, James Leslie (Fr)	Center Point

Baker, Jerry Mack (Jr)	San Angelo
Baker, Linda (Fr)	San Angelo
Baker, Loyce Jean (Soph)	Wilson
Baker, Lynda Beth (Soph)	San Angelo

Baker, Mary Elizabeth (Fr)	Barnhart
Baker, Royce Dean (Soph)	Wilson
Baker, William Albert (Jr)	San Angelo
Baker, William Fredreck (Fr)	Ozona

Balkum, Karen Jo (Soph)	Midland
Bankston, Billy Gail (Fr)	Hillsborough
Barina, Edith Mae (Soph)	Richland Springs
Barina, Harry John (Fr)	Richland Springs

Barker, James Raymond (Fr)	Sonora
Barker, Joe Carl (Fr)	Junction
Barker, Sharon Marie (Fr)	San Angelo
Barnes, Rachael Jeanne (Soph)	San Angelo

Barnett, Gerald Martin (Fr)	Hamlin
Barron, Jesse Ramirez (Jr)	San Angelo
Barron, Kinne Cheryl (Soph)	Ballinger
Barron, Michael (Soph)	San Angelo

Barron, Richard Jaquez (Jr)	San Angelo
Bartlett, Jack Walter Jr. (Fr)	San Angelo
Barton, Betty Jean (Jr)	Sterling City
Bass, Leslie Ann (Soph)	San Angelo

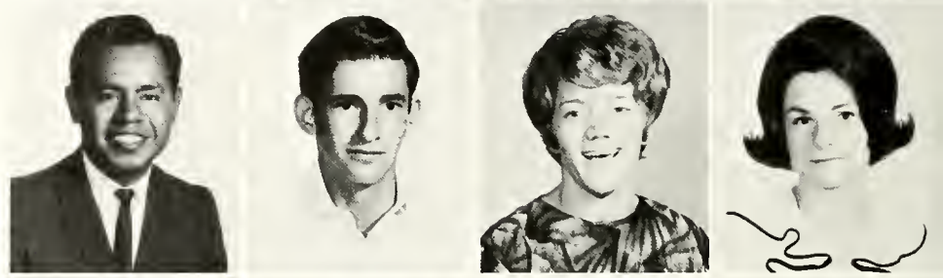

Batten, James Robert (Fr)	San Angelo
Baty, Gary Don (Fr)	San Angelo
Bauerlein, David Neil (Fr)	San Angelo
Bauerlein, Richard Vernon (Fr)	San Angelo

Baxter, Richard (Jr)	Coleman
Baynes, Ronnie Edward (Fr)	Coleman
Bayres, Barbara (Fr)	San Angelo
Bayres, Ina Fay (Jr)	San Angelo

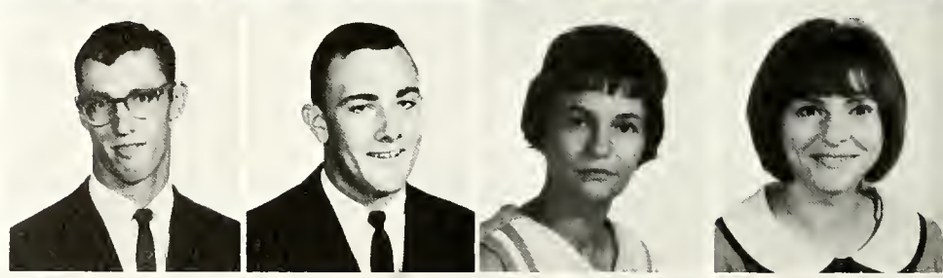

Beach, Joan Anna Marie (Jr)	San Angelo
Beal, Molly Janell (Soph)	San Angelo
Beam, Linda Katherine (Fr)	San Angelo
Beasley, Janelle (Soph)	San Angelo

Beasley, Joseph (Jr)	San Angelo
Becker, Charles Albert (Soph)	Rocksprings
Beckley, Philip Jr. (Fr)	Albuquerque, N.M.
Beeman, Judy Gale (Soph)	Kermit

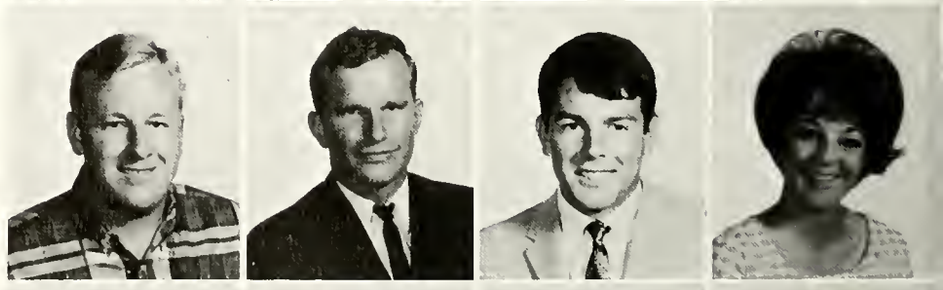

Belk, James Franklin (Fr)	Eldorado
Benavides, John Henry (Fr)	Terrell
Benes, Howard Fred (Fr)	San Angelo
Bennett, Ronald Lynn (Fr)	San Angelo

Benton, Richard James (Fr) — San Angelo
Berg, Joseph Harley (Jr) — Waco
Bernhard, John Allen (Soph) — Kerrville
Berninger, Carolyn (Jr) — San Angelo

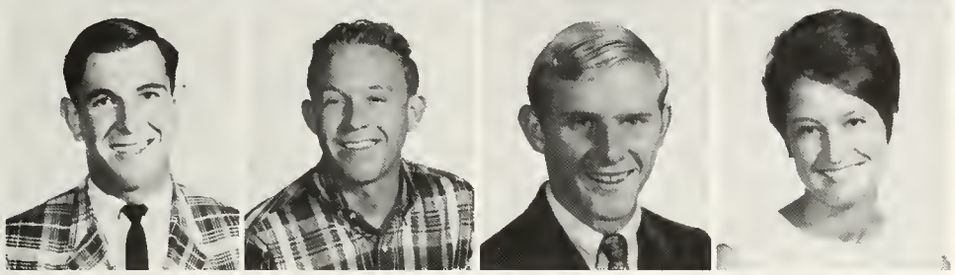

Berre, Pete Linn (Soph) — Vernon
Bettis, Brian Jay (Jr) — Brownwood
Bible, Kenneth Edward (Soph) — San Angelo
Bilbrey, Sherry (Soph) — Ballinger

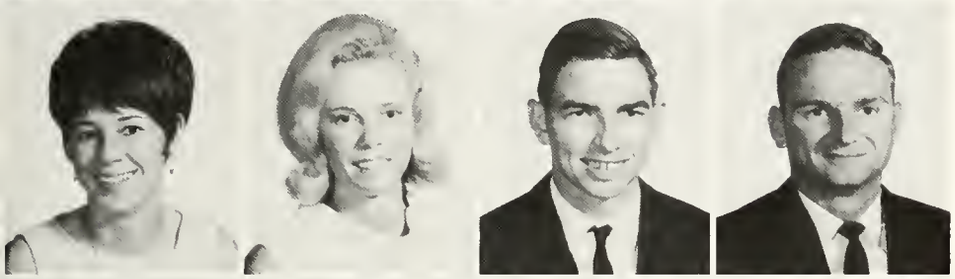

Bingham, Kathleen Iva (Fr) — Pecos
Bissey, Karen Lea (Soph) — Roswell, N. Mex.
Bivens, Barry Grant (Fr) — Brady
Bivins, Garry Dean (Jr) — Christoval

Blair, Larry Delwood (Jr) — Eldorado
Blalock, Laleta (Jr) — San Angelo
Blann, Jesse Ray (Jr) — San Angelo
Blaylock, Barbara Jean (Fr) — Robert Lee

Blaylock, Bobby Rae (Soph) — Robert Lee
Boatright, Sherrye Eileen (Jr) — San Angelo
Bolin, Auldris Ann (Soph) — Midland
Bolin, Ronald Dee (Soph) — San Angelo

Bolton, Alvin Lewis (Fr) — Brady
Bolton, Sheryl Ann (Soph) — Big Lake
Boaher, Paul Allan (Jr) — Brady
Book, Paula Marie (Fr) — San Angelo

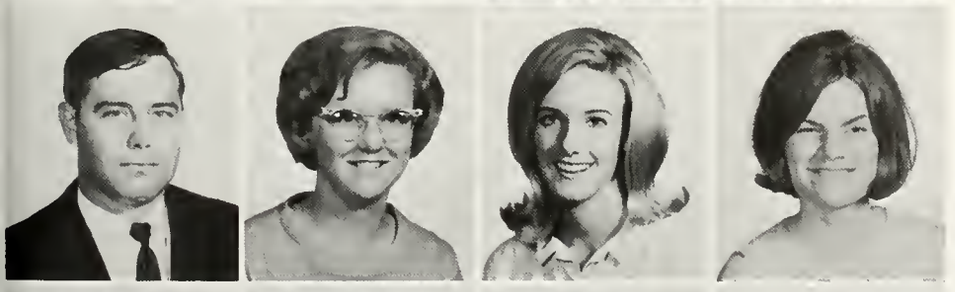

Baren, Billy Dean (Soph) — Silver
Bawdoin, Claudia Darlene (Fr) — Crockett
Bowen, Donna Jo (Soph) — Abilene
Box, Betty Sue (Fr) — San Angela

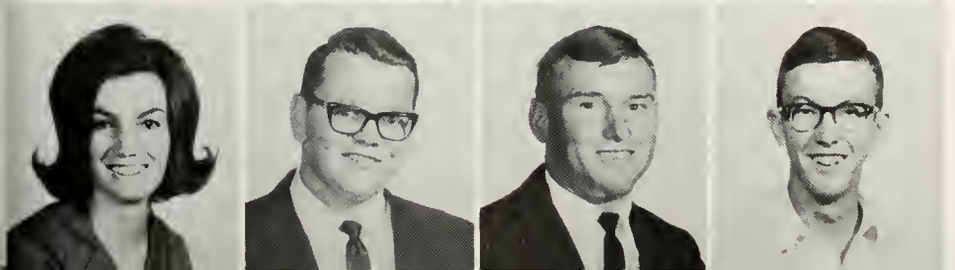

Box, Judy Ann (Soph) — San Angelo
Boydstun, Fred Henry (Soph) — Rotan
Braden, Michael Harvey (Jr) — Wall
Bradford, Larry Don (Fr) — San Angelo

Bradshaw, Mary Catherine (Fr)	San Angelo
Bramlet, Kathy Louise (Fr)	Monahans
Brantner, Charylene (Fr)	Jaytan
Bratcher, Jackie Laylan (Soph)	San Angelo

Brattan, Lynda Susan (Fr)	San Angelo
Brazeal, Johnnie Hugh (Fr)	San Angelo
Brazil, David Anthony (Soph)	San Angelo
Breeding, Debby Ann (Fr)	Lamesa

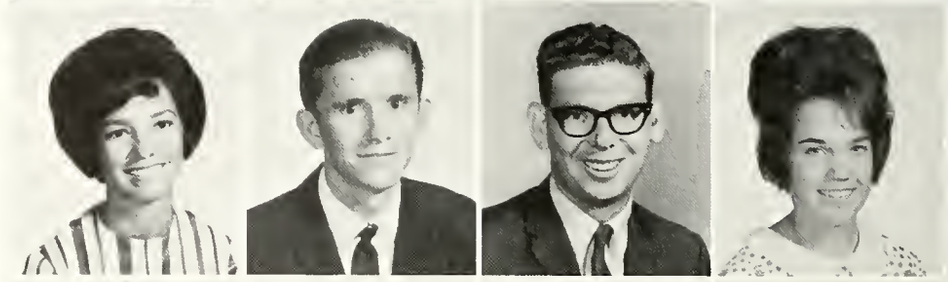

Breeding, Gerald Wayne (Fr)	San Angelo
Breen, Robert Wayne (Soph)	San Angelo
Brinlee, Danny Ray (Fr)	Odessa
Broad, Cheryl Lyn (Fr)	Brady

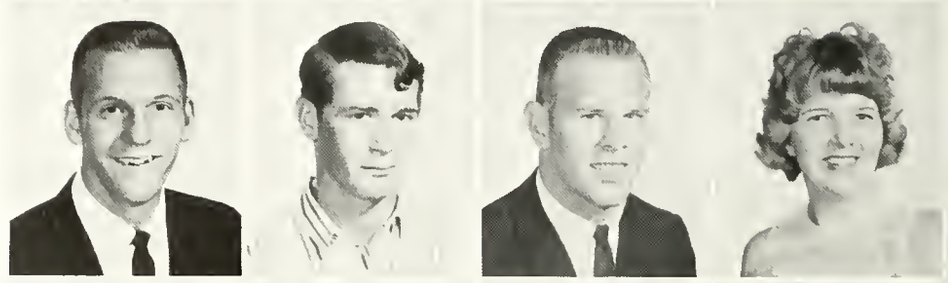

Broadway, Sylvia Brooke (Fr)	San Angelo
Brock, Johnny Morgan Jr. (Soph)	San Angelo
Brockett, Beverly (Fr)	San Angelo
Brogdon, Angela Jo (Jr)	Midland

Brooks, Charles Davis (Fr)	San Angelo
Brookshire, Caralyn Rae (Soph)	San Angelo
Brothers, Garry Wayne (Fr)	San Angelo
Brown, Ann Marie (Jr)	San Angelo

Brown, Billy Lynn (Soph)	San Angelo
Brown, Daniel (Jr)	Sonora
Brown, David Rena (Fr)	San Angelo
Brown, Dan Ward (Fr)	Rankin

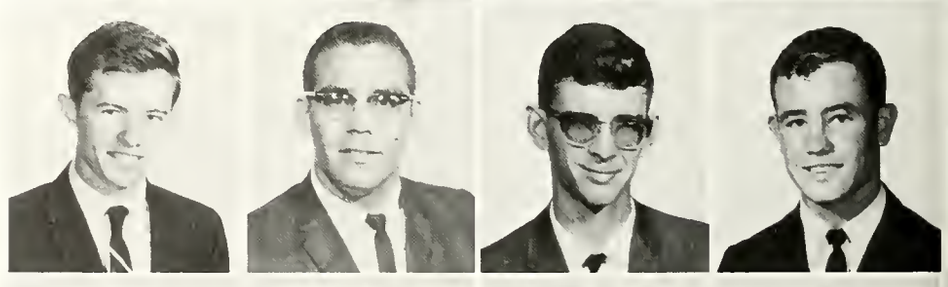

Brown, Danny Lynn (Fr)	Seagraves
Brown, Jorja Jan (Soph)	Harper
Brown, Juanita (Soph)	Sonora
Brown, Robert Thomas (Fr)	San Angelo

Brown, Ronald Timmie (Fr)	Sonora
Brown, Sharron Regina (Jr)	Abilene
Browne, Tex (Jr)	San Angelo
Browning, Lu Ellen (Fr)	Royalty

Bruchey, Stuart Eugene (Soph)	Frederick, Md.
Bruton, Donald Wallace (Fr)	San Angelo
Buchanan, Betty Doylene (Fr)	Snyder
Buchanan, Gregory Lee (Fr)	Nolan

Buchanan, Jeanne Frances (Soph)	Pecos
Buchanan, Wynona Fern (Fr)	Snyder
Bullock, Louise Cox (Jr)	San Angelo
Bullock, Robert Lewis (Jr)	San Angelo

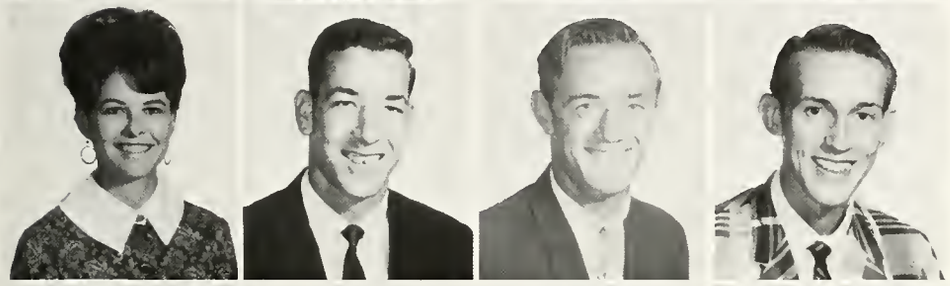

Bumgardner, Janice (Jr)	San Angelo
Bunger, David Stuart (Soph)	Eden
Bunn, Frederick Ray (Fr)	El Paso
Burgess, Hugh Trovis (Fr)	San Angelo

Burke, Walter Lee (Fr)	San Angelo
Burkett, Howard Glenn (Fr)	San Angelo
Burleson, Henry Bert (Fr)	Melvin
Burnett, James Daniel Jr (Soph)	San Angelo

Burnett, William Guy (Fr)	San Angelo
Burrell, Don Earl (Fr)	Lubbock
Burrell, Jerry Lou (Fr)	San Angelo
Busby, Dennis Wayne (Fr)	Coleman

Busch, Edwin Rob (Jr)	Odessa
Bush, David Anthony (Fr)	Santa Elena
Bush, Gwendolyn Jean (Soph)	Pecos
Buske, Jackie Lee (Fr)	Hamlin

Butler, Alan Jerome (Fr)	San Angelo
Butler, Sharon Gail (Fr)	San Angelo
Buttery, Gary Lee (Fr)	San Angelo
Bynum, Donna Gyle (Fr)	San Angelo

Byrd, Jerry Alan (Soph)	Sweetwater
Byrd, Mary Judy (Fr)	San Angelo
Byrd, William Ben (Fr)	Iraan
Byrum, Lyle Mercer (Fr)	El Paso

Caballero, Julia (Fr)	San Angela
Caballero, Richard Sanchez (Fr)	San Angela
Cain, Bedford Peytan (Soph)	Eldorado
Cain, Jane Stevens (Fr)	Eldorado

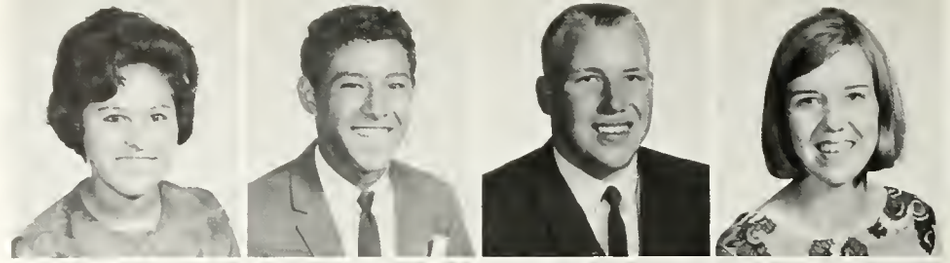

Cajas, Frances Garcia (Soph)	San Angela
Caldwell, Sammie K Watson (Soph)	San Angela
Callison, Thomas Ray (Jr)	San Angelo
Calzada, Isidora Jr. (Fr)	Sanderson

Calzada, Robert Jr. (Fr)	Sanderson
Campbell, Eugenia Faye (Soph)	Arlington
Cana, Alex (Fr)	San Angela
Canta, Jae Martinez (Soph)	San Angela

Caperton, Janet Ann (Fr)	Brante
Caraway, Michael James (Soph)	San Angela
Card, Constance Jean (Fr)	Fort Stacktan
Cardenas, Jase Carlos (Fr)	San Angelo

Carletan, Fredson Williams (Fr)	Brawnwood
Carltan, Sherrie Kay (Fr)	Odessa
Carmack, Pat (Jr)	San Angela
Carr, Patsy Jayce (Soph)	Brady

Carral, Donald (Fr)	Van Horn
Carruth, Charles Edwin III (Soph)	San Angela
Carter, Gary Wayne (Soph)	Springfield, Mo.
Carter, Tammy Cohen (Jr)	Waxahachie

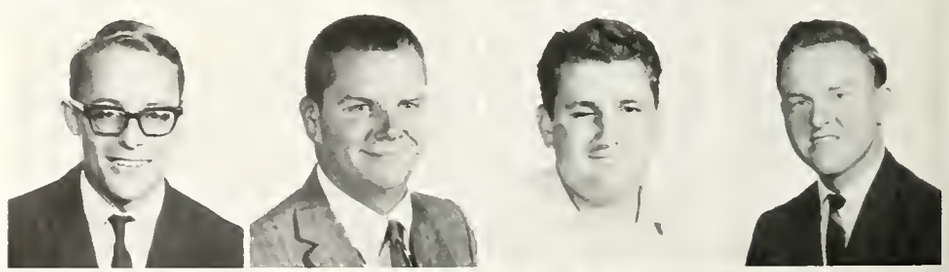

Carwile, Minnie Linebarger (Soph)	San Angela
Casbeer, Faye Linnise (Jr)	San Saba
Case, Bette Ann (Fr)	San Angela
Caskey, John Wayne (Jr)	Winters

Castillo, Mario (Fr)	San Angela
Castleberry, Eugene Earl (Fr)	San Angela
Cates, Dorothy Frierson (Fr)	San Angela
Cathey, Eva Mae (Fr)	San Angela

Calk, Lowrence (Fr) — Kerrville
Cervantez, Sammy Chipman (Soph) — Ozona
Chadwick, Billy Sam (Fr) — Sonora
Chambliss, Donna Waldrop (Fr) — Winters

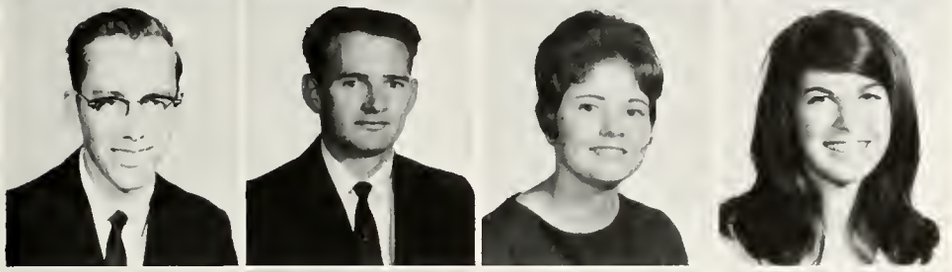

Champion, Tommy Weldon (Soph) — Novice
Chaney, Andy (Jr) — San Angelo
Chaney, Evelyn Jay (Fr) — San Angelo
Chapman, Donna Lee (Soph) — San Angelo

Chapman, Elmer Lee (Soph) — San Angelo
Chapman, Mary King Zirkle (Soph) — San Angelo
Chappell, Patricia Ann (Soph) — San Angelo
Charles, Luis (Jr) — San Angelo

Chasak, Tommy Wayne (Fr) — San Angelo
Chitsey, Jerry Dale (Soph) — Hermleigh
Chitsey, Judy (Jr) — Colorado City
Christian, Nellie (Soph) — San Angelo

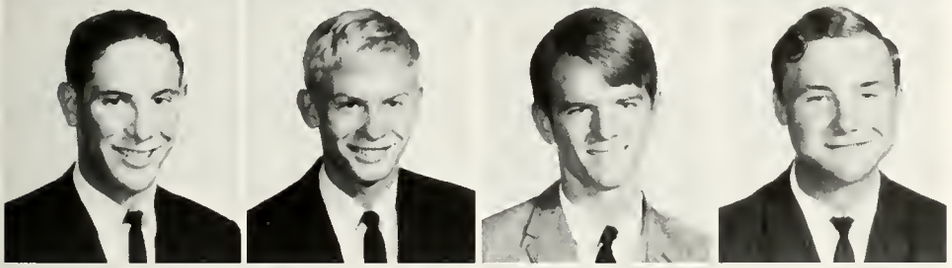

Chumley, Sam Houston III (Soph) — Big Lake
Clark, Carl Eugene (Fr) — Kerrville
Clark, David Michael (Jr) — Ballinger
Clark, Edward Ernest (Fr) — Bronte

Clark, Jackie Leon (Fr) — Friona
Clayton, James (Fr) — Ballinger
Clayton, Patsy Sue (Soph) — Ballinger
Clemens, Augustus Ducas (Soph) — San Angelo

Clevenger, Fred Lowrence (Soph) — Coleman
Clifton, Donnie Gene (Fr) — San Angelo
Cline, Elizabeth Ann (Fr) — San Angelo
Cline, Nancy Lou (Soph) — San Angelo

Clinton, Sherrill Lynn (Soph) — Odessa
Coates, Carol Royce (Fr) — San Angelo
Coates, Don Bruce (Soph) — San Angelo
Coats, Johnny Louis (Fr) — San Angelo

Cabb, James Ralph (Fr)	San Angelo
Cabb, John Eugene (Fr)	Midland
Cabb, Jayce Anne (Fr)	San Angelo
Cachran, Ellen Kay (Fr)	Ovalo

Cady, Cordelia Ann (Saph)	San Angelo
Caffey, Robert Tyrrel (Jr)	San Angelo
Coffman, Sandra (Saph)	Colorado City
Caggin, Mary Ruth (Fr)	Cross Plains

Calburn, Derrell Wayne (Saph)	Winters
Calburn, Ronald Douglas (Jr)	Winters
Cale, Ben Harrisan (Fr)	Stamford
Caleman, Judy Coralyn (Fr)	Andrews

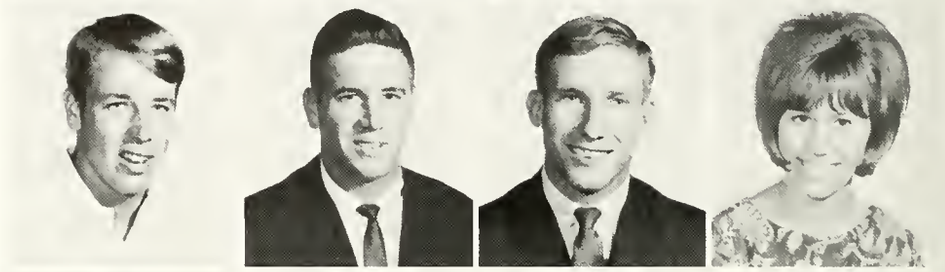

Colley, Bannie Carol (Fr)	Odessa
Collie, Joe Lynn (Jr)	San Angelo
Callins, Brenda La Jayce (Jr)	McCamey
Callins, James Allen (Fr)	Stamford

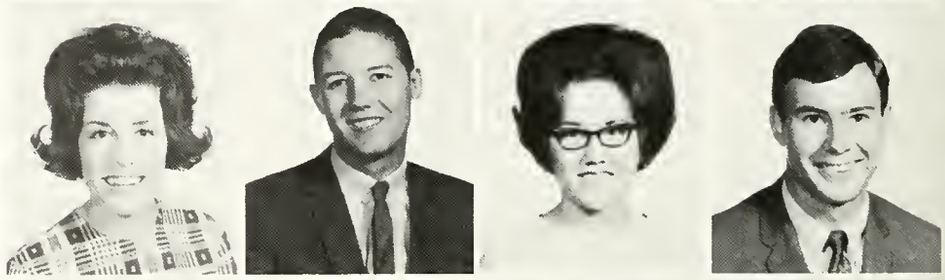

Callins, Michael Albert (Fr)	Abernathy
Calvin, Rara Lillian (Saph)	Junction
Cambes, Robert Chris (Fr)	San Angelo
Campton, Babbie Nell (Saph)	Post

Camptan, Robert (Jr)	San Angelo
Campton, Rannie Lee (Fr)	Kerrville
Candran, Cynthia Jay (Fr)	Big Springs
Cane, Darrell Wayne (Fr)	Monahans

Cane, Donna Lynn (Saph)	Manahans
Canger, Bettye Coralyn (Jr)	Big Springs
Cook, Susan (Saph)	San Angelo
Cope, Andrea Lynn Meskan (Jr)	Villa Park, Ill.

Cope, Donna Kay (Jr)	San Angelo
Capeland, Diana Kay (Fr)	San Angelo
Cardes, Linda Kay (Fr)	Buchanam Dam
Carmier, Paul Thelbert (Jr)	Rankin

Coronado, Eddie (Jr)	San Angelo
Cortese, Jo Neon (Fr)	San Angelo
Cowan, Harry Leland (Soph)	Bollinger
Cowan, Terri Lynn (Soph)	Wichita Falls

Coward, James Morris (Soph)	San Angelo
Cox, Frances Musgrave (Fr)	San Angelo
Cox, Sharon Diane (Fr)	Fort Worth
Coyan, John Dennis (Soph)	San Angelo

Croddock, Robbie Ann (Soph)	Medina
Crawford, Rebecca Ann (Fr)	Roton
Crawford, Stanley Graig (Fr)	Lubbock
Crowford, Stewart Jr. (Soph)	Franklin, Va.

Creelman, Barbara Jean (Jr)	Big Spring
Crisp, Albert Dewey (Fr)	San Angelo
Crossno, Jimie George (Soph)	Llano
Crossno, Milda Kothmann (Fr)	Llano

Crowder, George Franklin (Fr)	Snyder
Crozier, Lindo (Fr)	San Angelo
Crums, James (Jr)	San Angelo
Cruz, Mario Juarez (Soph)	San Angelo

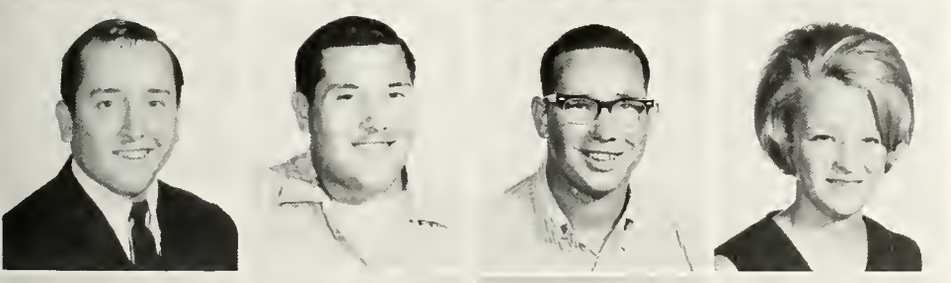

Cuellor, Eddie Ross (Fr)	San Angela
Cuellar, Eliozar Lara (Fr)	San Angelo
Culpepper, Gary (Jr)	Cohoma
Cunningham, Mary Elaine (Fr)	San Angela

Cupp, William Alfred (Fr)	San Angelo
Cupps, Raymond Don (Fr)	Sonta Anna
Currie, Caralyn Ruth (Soph)	Paint Rock
Curry, Gwenda Lynn (Fr)	San Angelo

Curtis, Sherrie Sue (Fr)	Waco
Dabney, Jo Lyn (Fr)	San Angelo
Dannheim, Jennifer (Fr)	Mason
Dorby, William Henry II (Soph)	McCamey

Davenport, Gary Lee (Fr)	Brady
Davenport, James Howard (Soph)	Fort Stackton
Davis, Arthur Danald (Fr)	Mertzon
Davis, Connie Sue (Soph)	San Angelo

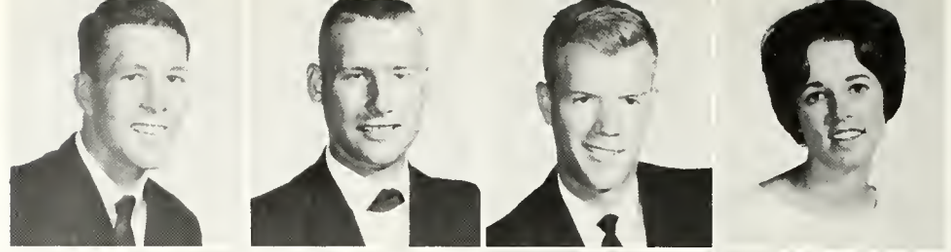

Davis, Don [illegible] Jean (Fr)	San Angelo
Davis, Howord Dennis (Fr)	Pecos
Davis, James Edward (Jr)	Grand Prairie
Davis, John Dillard (Soph)	San Angelo

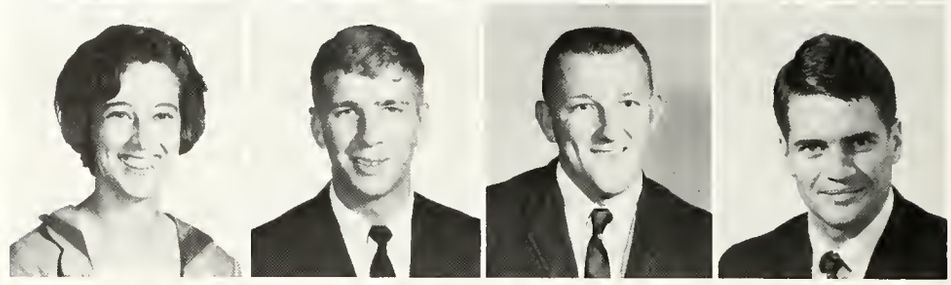

Davis, Larry Richard (Soph)	Junction
Davis, Linda Gail Morgan (Jr)	Fort Worth
Davis, Martha June Smith (Soph)	Cisco
Davis, Paula Lou (Fr)	San Angelo

Davis, Robert Dean (Jr)	San Angelo
Day, Jonny Mac (Jr)	Miles
Day, Lindo Kaye (Fr)	Monohans
Day, Tonie Louise (Soph)	San Angelo

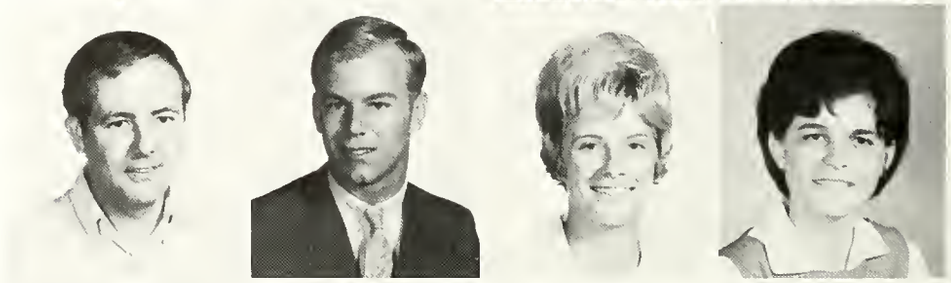

Dean, Tony Ed (Soph)	Robert Lee
Deaver, Lynn Jerlline (Fr)	Bangs
Debbiny, Anis Bishora (Fr)	Jerusolem
Dehnel, Francis Ann (Soph)	McCamey

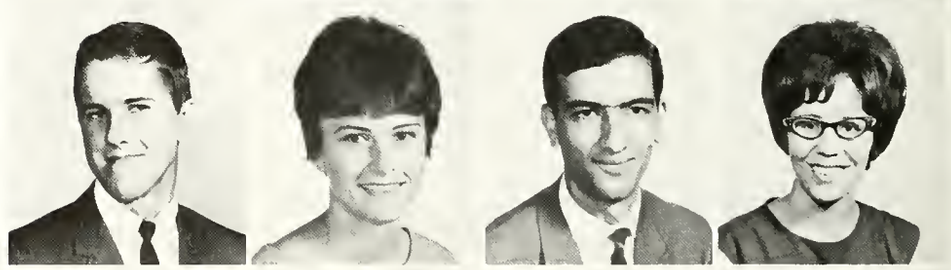

Dehnel, John Leslie (Fr)	San Angelo
Delz, Ronnie Lee (Soph)	Texon
Demek, Deborah Ky (Soph)	Los Angeles, Calif.
Dendle, Nancy Sue (Fr)	San Angelo

Devenport, Delora Whitford (Jr)	San Angelo
Devenport, Jerry Elmer (Soph)	Earth
Dewitt, John Price (Fr)	San Angelo
Dibrell, Charles Don (Saph)	Jayton

Dickson, Jo Reynolds (Jr)	Midland
Diemer, Linda Raye (Soph)	Midland
Dierschke, Ray Allan (Fr)	Rowena
Dillard, James Royce (Fr)	Sterling City

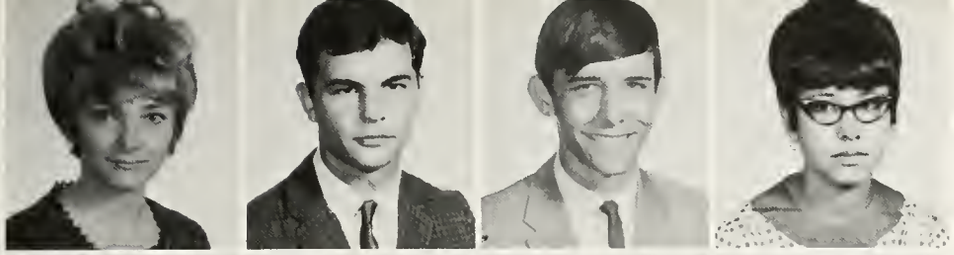

Dittmar, Linda Jean (Fr)	Ballinger
Ditto, Walter Bart Jr. (Fr)	San Angela
Dodd, Carl Thomas (Fr)	San Angela
Dominguez, Mary Betzabe (Fr)	Del Rio

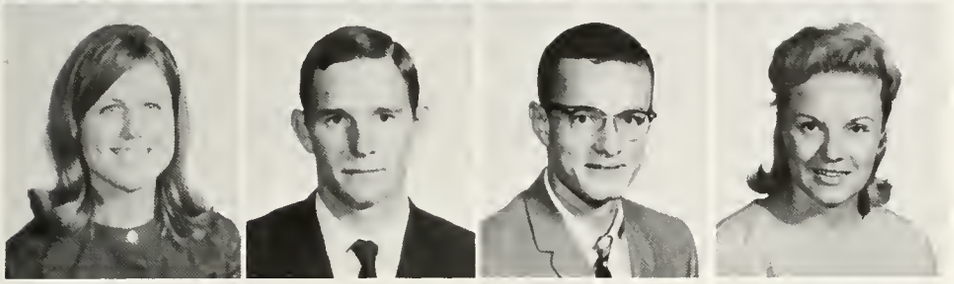

Donalsan, Joy Marie (Fr)	San Angelo
Donelson, Gary Don (Fr)	Snyder
Dooley, Bill II (Jr)	Austin
Dooley, Charlotte Virginia (Jr)	Christoval

Dawell, James Lanny (Fr)	Junctian
Dayle, Zelda Joan (Fr)	Eldorada
Drake, Margaret Jane (Saph	San Angelo
Dubbs, Paul David (Saph)	Slayton

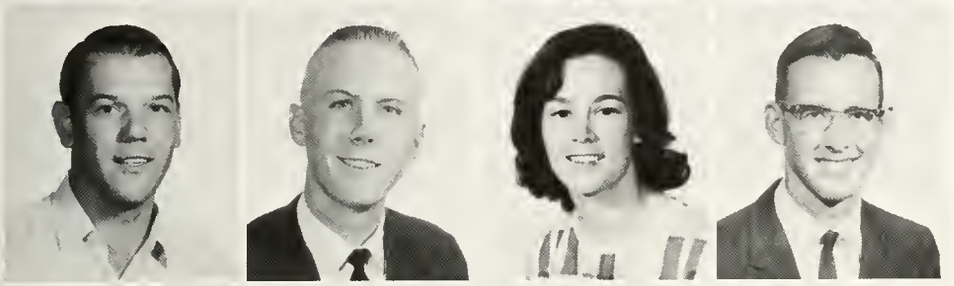

Ducate, Charles Curry (Jr)	San Angela
Dukes, Jackie Nelson (Fr)	Paint Rock
Dunn, Carolyn Sue Bryant (Jr)	Midland
Durgin, Darrell Warren (Fr)	San Angelo

Durgin, David Shelman (Fr)	San Angelo
Dyer, Jimmy Dale (Soph)	Roscoe
Easley, Edwin Earl (Jr)	Odessa
Easley, Stephen Michael (Saph)	San Angelo

Eason, Eldan Ray (Saph)	Lamesa
East, Mary Fleming (Jr)	San Angela
Easterwood, Michael Joe (Fr)	Brady
Eckert, Eddie Ruth (Soph)	Mason

Eckert, Henry Dale (Soph)	San Angela
Edwards, Barbara Hallandia (Fr)	San Angelo
Edwards, Beulah Mae (Jr)	San Angela
Edwards, James David (Jr)	Sweetwater

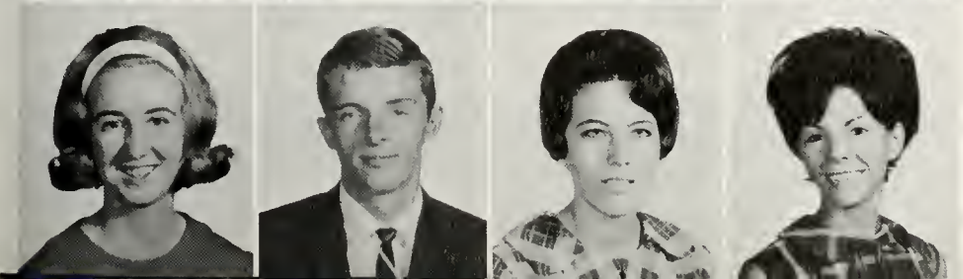

Eilers, Helen Vaughniece (Fr)	Eden
Elder, Kenneth Lee (Fr)	San Angelo
Ellett, Shirley Ann (Fr)	San Angelo
Elliff, Dana Jane (Soph)	Tulia

Elliott, Charles Edward (Fr)	Iraan
Ellis, Cheryl Ann (Soph)	San Angelo
Ellis, Jean Marie (Jr)	San Angelo
Ellis, Robert Fred (Soph)	San Angelo

Ellis, Robert Lynn (Jr)	South Houston
Ellison, Tommy Ray (Soph)	Aspermont
Ellwanger, Donald Martin (Fr)	San Angelo
Elms, Donald Adair (Fr)	Goldthwaite

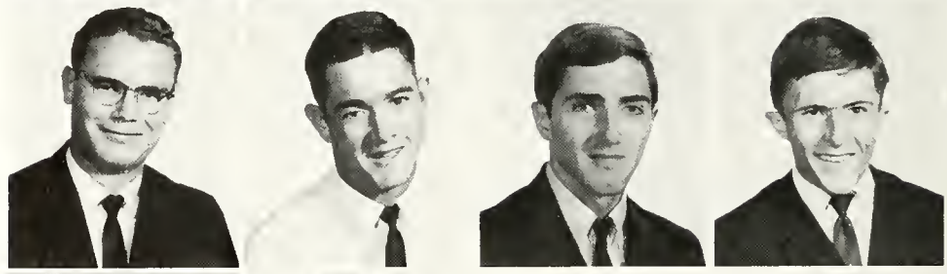

Elms, Laura Louise (Jr)	San Angelo
Elrod, Susan (Soph)	Forsan
Embrey, Donald Morion (Fr)	Hamlin
Emfinger, Kenneth Lee (Jr)	San Angelo

Engdahl, Connie Sue (Fr)	Brady
England, Richard Babe (Fr)	Abilene
Ensminger, Carolyn Ann (Soph)	San Angelo
Ervin, Steven Corley (Jr)	San Angelo

Escamilla, Edward Homer (Fr)	San Antonio
Escobeda, Noti (Fr)	Roton
Escabeda, Theresa Herrera (Fr)	Rotan
Esquivel, Nathoniel (Jr)	San Angelo

Esquivel, Richard (Fr)	San Angelo
Estes, Oscar Clyde (Soph)	Sterling City
Eubank, Robert Perry (Fr)	San Angelo
Eubanks, Pamela (Soph)	San Angelo

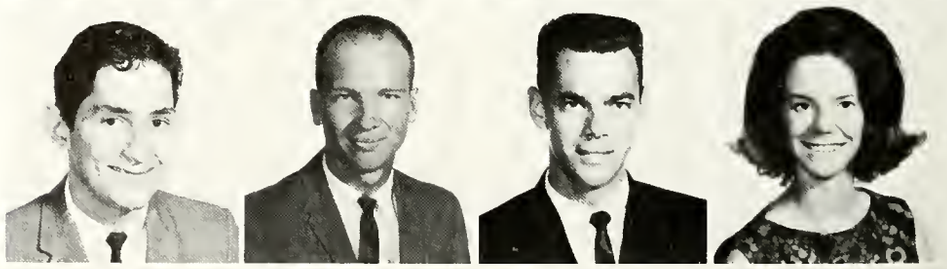

Evans, Alan Lucius (Jr)	Norton
Evans, Gay Jeannine (Soph)	San Angelo
Ewing, John Irvin (Soph)	Mertzon
Fail, Jenny Lind (Soph)	San Angelo

Farmer, Archie Edwin Jr. (Jr)	Odessa
Farmer, Carroll Zane (Fr)	San Angelo
Farmer, Roy Lee (Fr)	Lubbock
Farmer, Vicki Sue (Soph)	Van Horn

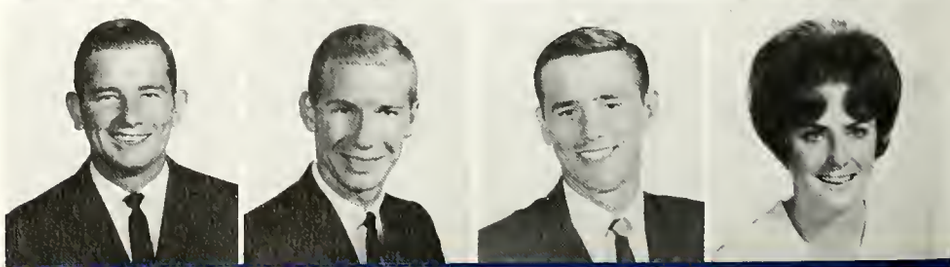

Farris, Walter Anthony (Soph)	San Angela
Featherston, Arch Calvin (Soph)	San Angela
Feist, Patricia Elaine (Soph)	San Angela
Fenner, Jane (Fr)	San Antonia

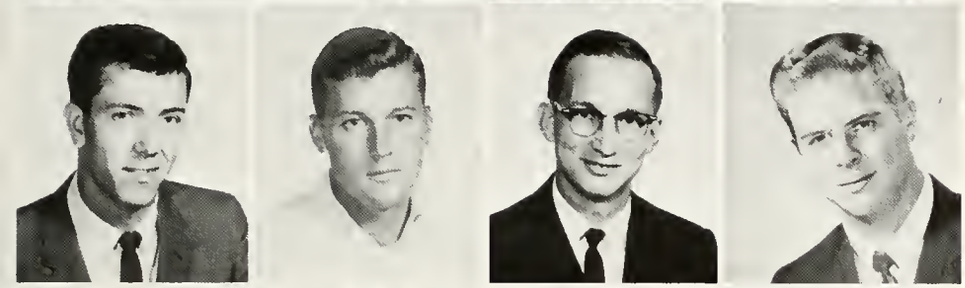

Fenwick, Floyd Wayne (Soph)	San Angelo
Finch, Johnny Walker (Jr)	San Angelo
Fincher, Orb Wayne (Soph)	Water Valley
Fitzgerald, Gerry Colquitt (Fr)	San Angelo

Fiveash, William Jack (Fr)	Eola
Flanagan, Kathy Jean (Soph)	Ballinger
Flanagin, Michael Wayne (Fr)	Brady
Flanary, Robert Leroy (Fr)	San Angelo

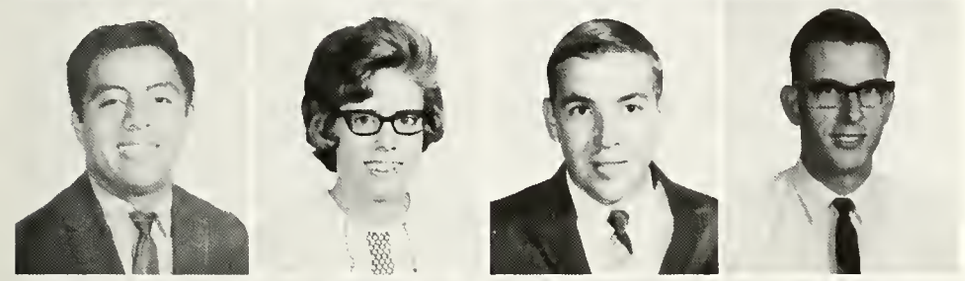

Flores, Joseph Frank (Fr)	San Angelo
Flowerree, Jo Katherine (Fr)	Andrews
Fly, Lyndon Bruce (Fr)	San Angelo
Fogerson, Dewey Lee Jr. (Jr)	Menard

Foley, Lewis Bryant (Fr)	San Angelo
Franke, Norma Jean (Fr)	Cross Plains
Frankfather, Sherry Ann (Fr)	Kermit
Freeland, Betty June (Jr)	San Antonio

Freeman, George Winston (Fr)	Midland
Freeman, Jerry Wayne (Fr)	Denison
Frierson, Patti Sue (Fr)	Tye
Fuchs, Dennis Albert (Fr)	Wall

Fulcher, Nancy Lou (Soph)	San Angelo
Fulgham, James (Jr)	San Angelo
Fullerton, John Stephen (Fr)	Seminole
Galbreath, Brenda Lou (Fr)	San Angelo

Garcia, Arnold (Fr)	San Angelo
Gard, Leila Peyton (Fr)	Ballinger
Garner, Gerald Warren (Soph)	San Angelo
Garner, Michael Freeman (Fr)	Colorado City

Garrett, Lynn Andrew (Fr)	Del Rio
Garza, Beatrice Olmeda (Fr)	San Angelo
Gault, Susan Jo (Fr)	Miles
Geistweidt, June Lanette (Fr)	Mason

George, Ricca Ann (Fr)	San Angelo
Gerber, Edward Francis (Jr)	Randolph, Nebraska
Gette, Timothy Joseph (Jr)	San Angelo
Gibbs, Lanny Ray (Fr)	San Angelo

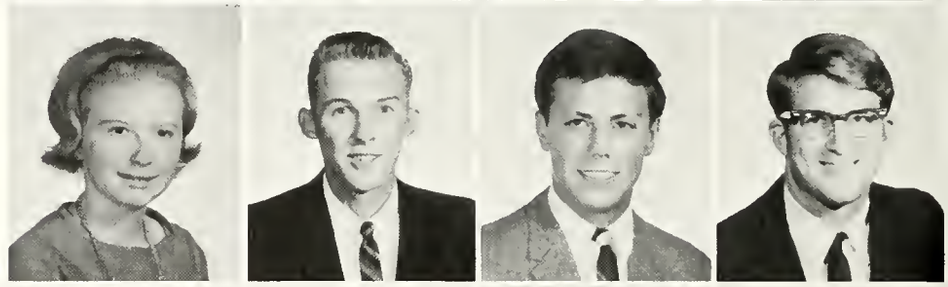

Gibson, Beverly June (Fr)	San Angelo
Gibson, George Robert (Fr)	Richland Springs
Gibson, Jae Anderson (Soph)	San Angelo
Gillespie, Judy Beth (Jr)	San Angelo

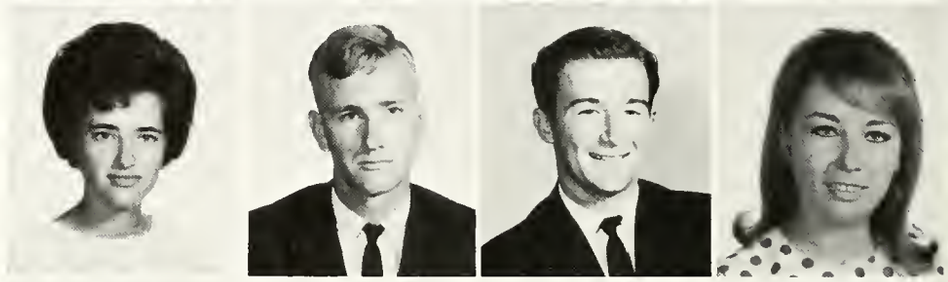

Gilliam, Robbie Ann (Soph)	San Angelo
Gilly, Vaughn Boyd (Jr)	San Angelo
Gilstrap, Gordon Darcey (Fr)	San Angelo
Givigliano, Judy (Fr)	Fredericksburg

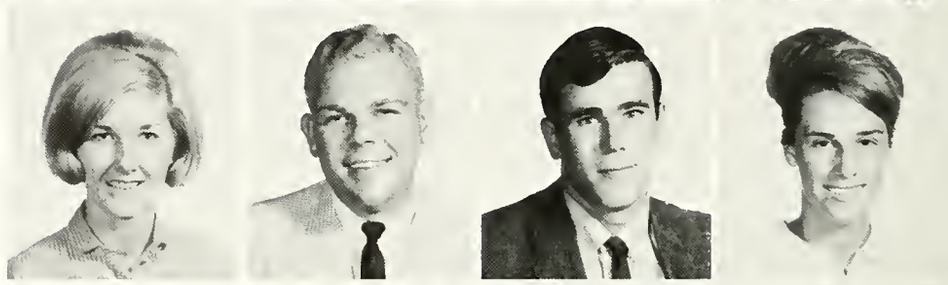

Glass, Jerome David (Jr)	Wall
Glass, Linda Marie (Fr)	San Angelo
Glenn, Eddie Frank (Jr)	Bronte
Glover, Jimmy Carl (Fr)	Breckenridge

Glover, Phyllis (Fr)	Andrews
Godbold, Janet Lee (Jr)	Marfa
Godwin, John Clark (Jr)	San Angelo
Godwin, Paul Douglas (Fr)	McCamey

Goenne, Frederick Robert (Fr)	San Angelo
Goetz, Carolyn Anne (Soph)	Rowena
Goetz, Donald Lee (Jr)	San Angelo
Goetz, Gary Lynn (Fr)	Ballinger

Gomez, Oscar Castorena (Jr)	San Angelo
Gonzales, Beatrice (Fr)	San Angelo
Gonzales, Robert Lopez (Fr)	San Angelo
Gonzalez, Leoncio Hugo (Fr)	Laredo

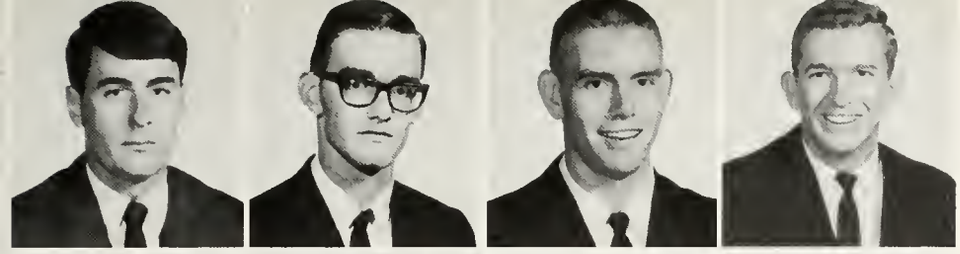

Goodness, Paul John (Fr)	Palmyra, New York
Gordon, Gary Dale (Soph)	San Angelo
Gormley, Frederick Raymond (Fr)	Mason
Gossett, Allen Wayne (Fr)	Brady

Gould, David Mahlan (Fr)	San Angelo
Gould, William Gordon (Jr)	San Angelo
Graham, James Gibbs (Soph)	San Angelo
Graham, Janice Ruty (Fr)	Brady

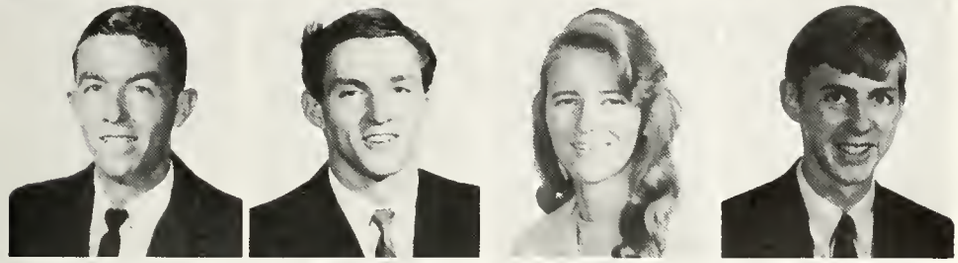

Granzin, Gary Carl (Fr)	Miles
Graves, Edward Everett II (Soph)	Pharr
Gray, Elizabeth Ann Lawson (Soph)	Fort Stockton
Gray, Greg (Fr)	San Angelo

Gray, Ladell Lee (Fr)	San Angelo
Gray, Laura Jean (Fr)	San Antonio
Graysan, Jerry Don (Soph)	Seminole
Green, David Micheal (Fr)	Garland

Green, George Robert (Soph)	San Angelo
Green, Georgia Nell Neely (Fr)	San Angelo
Green, Jimmie Don (Jr)	Matador
Green, Joe Alvin (Fr)	San Angelo

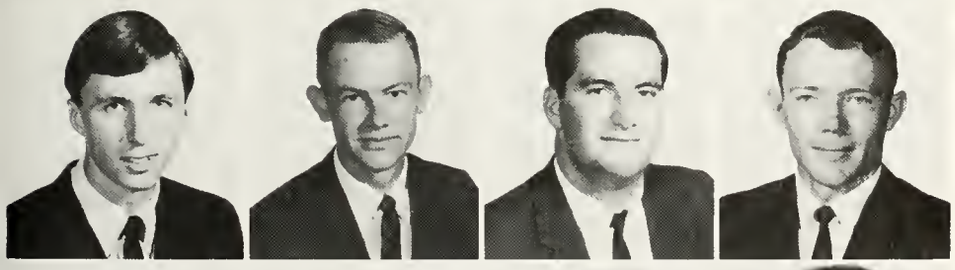

Green, Larry Neal (Soph)	San Angelo
Green, Marvin Earl (Jr)	San Angelo
Green, Melvin Frank (Fr)	San Angelo
Green, Robert Wayne (Fr)	Rascoe

Green, Steven Obriant (Jr)	Baird
Greene, Aaron Willick (Soph)	San Angelo
Greenwood, James Allen (Jr)	San Angelo
Greenwood, Virginia Ruth (Soph)	Ballinger

Gregg, Rae Dudley (Fr)	San Angelo
Gressett, Karen Gale (Fr)	Crane
Griffin, Donna Jeanne (Fr)	San Angelo
Griffin, Karen Elaine (Fr)	Eldorado

Grissam, Wesley Terry (Fr)	Sweetwater
Groce, Stephen Ray (Fr)	Petersburg
Gross, Connie Lee (Jr)	Vick
Grounds, Marion Elizabeth (Fr)	San Angelo

Grove, Gerald Wayne (Soph)	Imperial
Guernsey, Nancy Pearl (Fr)	San Angelo
Gustafson, Cheryl Kay (Soph)	San Angelo
Gutierrez, Argentina (Soph)	San Angelo

Gutierrez, Edna Delores (Jr)	San Angelo
Gutierrez, Ninfa Acosta (Fr)	San Angelo
Gwyn, Frankie Lee Priest (Fr)	Houston
Haechton, Clarence Lee (Fr)	San Angelo

Hagler, William Burl (Fr)	Brady
Hahn, Carolyn Marie (Soph)	Mason
Halbert, Butch (Fr)	San Angelo
Haley, Doyle Gene (Soph)	Robert Lee

Halfman, Thomas Lynn (Fr)	Roweno
Halfman, Charles Ernest (Fr)	San Angelo
Halfmann, Gary Lynn (Soph)	San Angelo
Halfmann, Harold Henry (Fr)	Ballinger

Halfmann, Peggie Ann (Soph)	Eola
Halfmann, Phyllis June (Fr)	Wall
Hall, Frances Wardlaw (Jr)	Ballinger
Hall, James Kelly (Fr)	San Angelo

Hall, Jan Charles (Fr)	San Angelo
Hall, Shirley Jean (Fr)	Dublin
Hallmark, Jerry Lee (Fr)	Ballinger
Hallmark, Marylon Evlon (Soph)	San Angelo

Hallmark, Rebecca Ann (Soph)	San Angelo
Hamilton, Helen Delois (Jr)	Crane
Hamilton, Jim Weldon (Fr)	San Angelo
Hamilton, Nelson Hayne (Fr)	Crane

Hammond, Jerry Don (Jr) — Goldthwaite
Hammons, Suzanne Roberta (Fr) — San Angelo
Hampton, Judy Ann (Fr) — San Angelo
Handy, June Marguerite (Soph) — San Angelo

Haney, Sharon Kay Thiers (Jr) — San Angelo
Haney, Syble Fay Stoner (Soph) — San Angelo
Haney, Tommy Eugene (Soph) — San Angelo
Hanks, Dan Hudson (Fr) — Midland

Hard, Meredith Thomas (Fr) — Kermit
Harding, Michelle Mark (Fr) — San Angelo
Hargrove, Marsha Darlene (Soph) — Rankin
Harkey, Randy Kirk (Jr) — San Saba

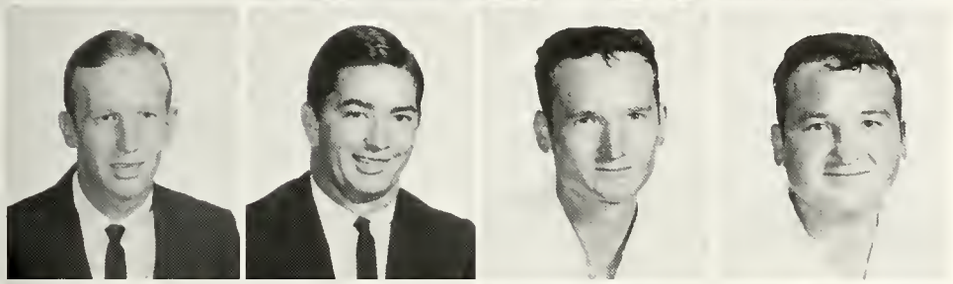

Harlan, Bobby Joe (Fr) — Sloton
Harless, Charles Lee (Jr) — San Angelo
Harlow, Clinton Leon (Jr) — Llano
Harlow, Jimmy Charles (Jr) — Llano

Harlow, Timmy Douglas (Fr) — Llano
Harp, Nettie Ann (Fr) — San Angelo
Harper, Joseph David (Fr) — Brownwood
Harper, Karry Lane (Soph) — Star

Harper, Sheryll Casbeer (Fr) — San Angelo
Harris, Dorotha Rene (Fr) — Pecos
Harris, Mary Elizabeth (Soph) — San Angelo
Harris, Ricci Leo (Fr) — San Angelo

Harris, Sandra Jeanne (Fr) — Sloton
Harrison, Ronald Leo (Fr) — San Angelo
Hart, Joe Michael (Jr) — Colorado
Hartgrove, Elizabeth Mann (Soph) — San Angelo

Hartman, Mike Palmer (Soph) — Pecos
Hasenbank, Jack Albert (Soph) — Big Spring
Hasson, Thomas James (Soph) — San Antonio
Hasty, Johnny (Jr) — San Angelo

Hasty, Johnny Allen Jr (Fr)	San Angela
Hauber, Daphne Diane (Saph)	Big Spring
Havlak, Maurice Jahn (Fr)	San Angela
Hawes, Gertrude Lyda (Fr)	El Paso

Hawley, William Russell Jr (Fr)	San Angela
Hayden, Samuel Lewis (Fr)	Flatania
Haynes, Garland Westan (Fr)	Brady
Haynes, Sheila Lais (Fr)	Eden

Hays, Kenneth Andrew (Fr)	Aspermant
Hays, Kenneth Wiley (Jr)	Big Lake
Head, Barbara Lais (Saph)	San Angela
Headrick, Julie Ann (Fr)	Andrews

Headstream, James Wayne (Fr)	Snyder
Hearn, Jack Melton Jr (Soph)	Sonara
Hearn, Joyce Ann (Saph)	Sanara
Hearrell, Dave III (Fr)	Abilene

Hejl, Jean Ray (Fr)	San Angelo
Helweg, Duane Ervin (Saph)	San Angela
Hendersan, Janet Lau (Fr)	San Angela
Hendersan, Robert Truman (Fr)	Calarada City

Hendersan, Sam Haustan Jr (Fr)	Eldarada
Hendrix, Sharon Ann (Fr)	San Angela
Hensley, John Sherfield (Fr)	Santa Anna
Hensan, Sheryl Nan (Fr)	Camanche

Hentschel, Wandalene (Jr)	San Angela
Hernandez, Adam Gallegas (Jr)	San Angela
Hernandez, Antania (Fr)	San Angela
Hernandez, Erminia Tarres (Jr)	San Angela

Hernandez, Paul Rabert (Fr)	San Angela
Herro, Susan Marie (Fr)	San Angela
Herran, Sandra Fay (Fr)	Ratan
Hester, William Wayne (Fr)	Brante

Hetrick, Robert Howard (Jr)	San Angelo
Hickman, Patricia Ann (Fr)	Midland
Higginbotham, Mary Jane (Soph)	Paint Rock
Hight, Debra Jean (Soph)	Winters

Hill, Jane Sharon (Fr)	San Angelo
Hinds, Harlan Hood (Jr)	Odessa
Hinds, Linda Faye Holt (Jr)	Odessa
Hinnant, Ray Thomas (Soph)	San Angelo

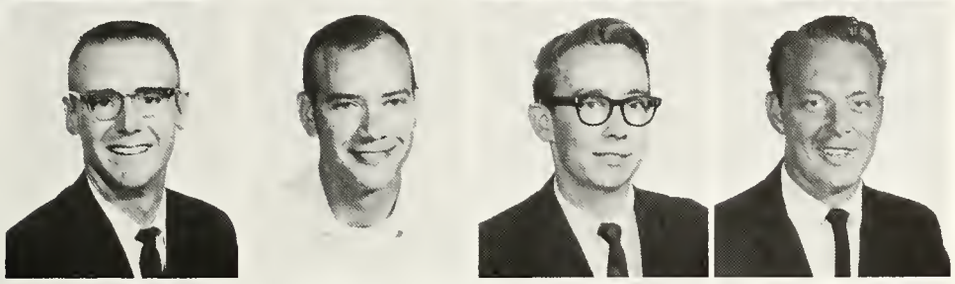

Hipp, Tommy Glenn (Fr)	Blackwell
Hodges, Arthur James (Fr)	Winters
Hodges, Jack Bradley (Jr)	San Angelo
Hoerster, David Otto (Fr)	Mason

Holcombe, Donnah Jeanne (Fr)	Bronte
Holder, Glenda Louise (Fr)	Kermit
Holifield, Maldon Ridgely (Fr)	McCamey
Holik, Beverly Ann (Fr)	San Angelo

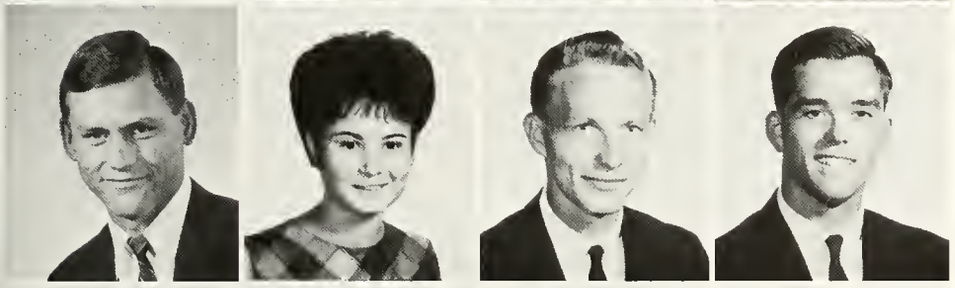

Holik, Franklin James (Fr)	Wall
Holland, Phyllis Lee (Fr)	Crane
Holloway, Forrest Jr. (Fr)	Sweetwater
Holt, Robert Lee Jr. (Fr)	San Angelo

Holubec, Patsy Ann (Soph)	Eola
Hood, William Ray (Fr)	Robert Lee
Hooks, Laurel Lee (Soph)	San Angelo
Hooten, Chris Dee (Fr)	Mason

Hoover, Lynda Lee (Fr)	San Angelo
Hotchkiss, June Watson (Jr)	San Angelo
Hotchkiss, Dewitt III (Jr)	Houston
Hotis, Christina (Fr)	San Angelo

Houchins, Gary Wynn (Soph)	Rankin
House, Robert Felps (Fr)	Ballinger
Houston, Maynard Lee (Fr)	Andrews
Houston, Pamela Lynn (Fr)	Paint Rock

Hovorak, Ronald John (Soph)	Paint Rock
Howord, Brenda Elaine (Fr)	San Angelo
Howard, Charles Lee (Fr)	El Paso
Howard, Rolond Worth II (Soph)	San Angelo

Howell, Raymond III (Jr)	San Angelo
Hruska, Nancy Elizabeth (Soph)	Wall
Huckabee, Roy Lee Jr. (Jr)	San Angelo
Hudson, Raymond Francis (Fr)	Odessa

Huff, Deena Faye (Jr)	San Angelo
Huff, William Willord (Fr)	San Angelo
Huffman, Helen Margaret (Fr)	San Angelo
Hughes, Carolyn Jane (Fr)	San Angelo

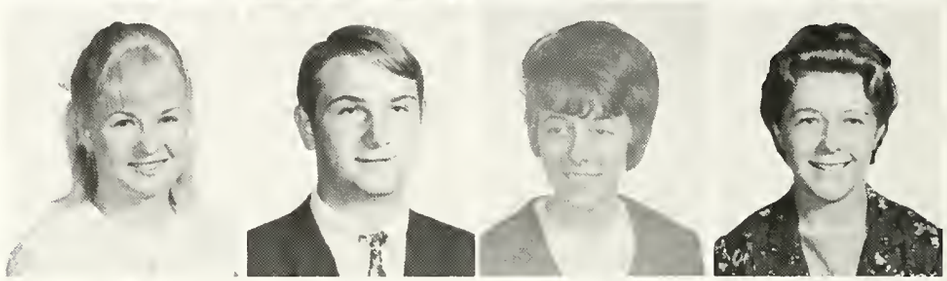

Hughes, James Raymond (Jr)	Rotan
Hughes, Tyrrel Anne (Fr)	Marfa
Hull, Phillip Donald (Fr)	Roton
Hunt, Phyllis Ann (Fr)	Cotton Center

Hunt, Tomasine (Jr)	San Angelo
Hunter, John Lynn (Soph)	San Angelo
Hunter, Joseph Klude (Fr)	Midland
Hustler, John David (Soph)	San Angelo

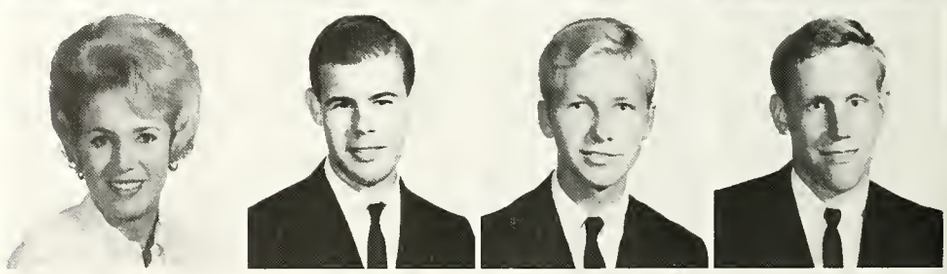

Ifera, Raymond Philip (Jr)	Odessa
Inglehart, Marvin Douglas (Fr)	Colorado City
Ingham, David Dudley (Jr)	San Angelo
Ingrom, James Larry (Fr)	Plainview

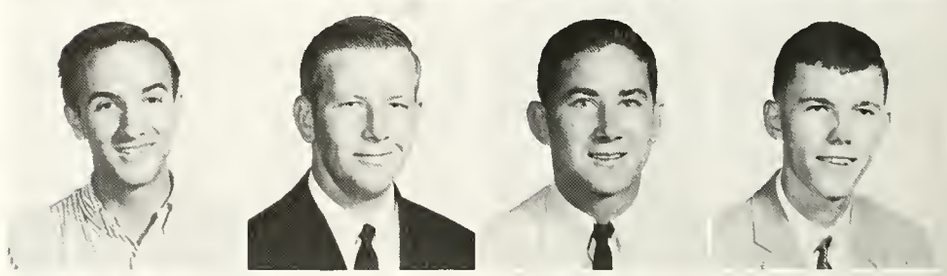

Inman, Valtin (Fr)	Llano
Irby, Nyla Dell (Soph)	Coleman
Iredale, Roland Lee (Soph)	San Angelo
Irvin, Donald Ray (Fr)	Colorado City

Jackson, Lesley Don (Fr)	San Angelo
Jacobo, Joe Luis (Fr)	Big Lake
James, Jerry Charles (Soph)	San Angelo
Jameson, Charles (Fr)	San Angelo

Jameson, Weldon Glyn (Fr) — San Angelo
Jansa, Noemi Katherine (Soph) — Rowena
Jarrett, Eva Goy (Jr) — San Angelo
Jenkins, Jearl Potrick Jr. (Saph) — Pecos

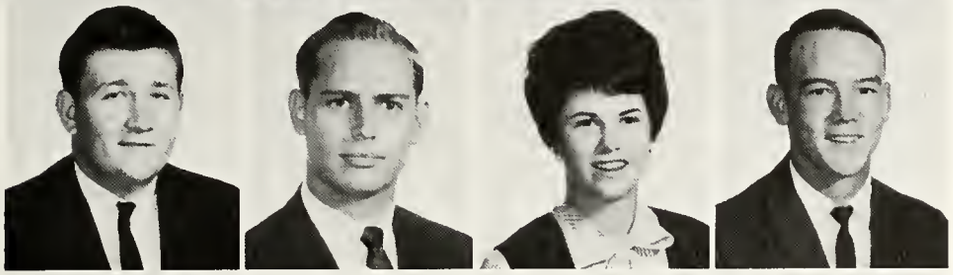

Jenkins, John Douglos (Soph) — San Angelo
Jenkins, Normon Roy (Saph) — Christoval
Jennings, Carol Freeman (Soph) — Bollinger
Jeschke, Wilburn Charles (Fr) — Veribest

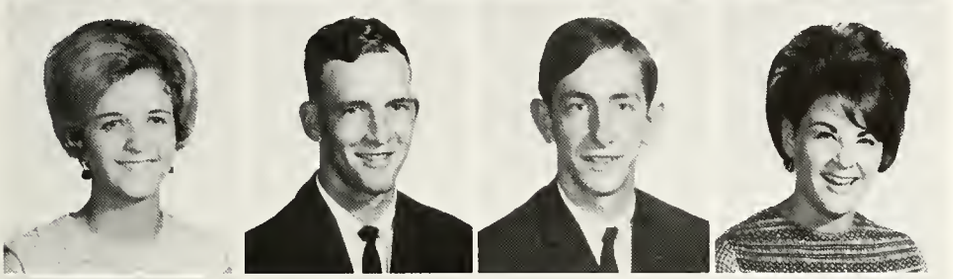

Johonson, Bedo Jeon (Fr) — Eden
Johanson, Joe Gole (Soph) — Brody
Jahnson, Albert Floyd (Fr) — Stephenville
Johnson, Ginger Lynn (Soph) — Abilene

Johnson, Glenn Williom (Fr) — Wichito Falls
Johnson, Jessie Lem (Jr) — Sonora
Johnson, Joe Poul (Soph) — San Angelo
Johnson, Joy Clork (Jr) — Veribest

Johnson, Juonita Austin (Jr) — Son Angelo
Johnson, Mickey Charles (Soph) — San Angelo
Johnson, Sidney Truman (Jr) — Buffolo Gap
Johnston, Lorry Gerol (Jr) — Rusk

Johnston, Mary Michoelene (Fr) — San Angelo
Jones, Derwin Earl (Soph) — San Angelo
Janes, Dione Eldora (Soph) — Brownwood
Jones, Johnny Wayne (Fr) — Brody

Jones, Learnie (Jr) — Midland
Jones, Linda Ann (Fr) — San Angelo
Jones, Walter Jr. (Soph) — Son Angelo
Jordon, Judy (Fr) — Son Angelo

Jardan, Lloyd Keith (Saph) — Spur
Joseph, Ella Kay (Soph) — Son Angelo
Jost, Jerry Wayne (Jr) — Son Angelo
Jost, Loretto Moe (Jr) — Wall

Joy, Edward Lee (Fr)	Junction
Juhl, Ronald Ever (Fr)	San Angelo
Kohlig, Charles Anthony (Fr)	Miles
Kane, Jeffrey Lamar (Jr)	San Angela

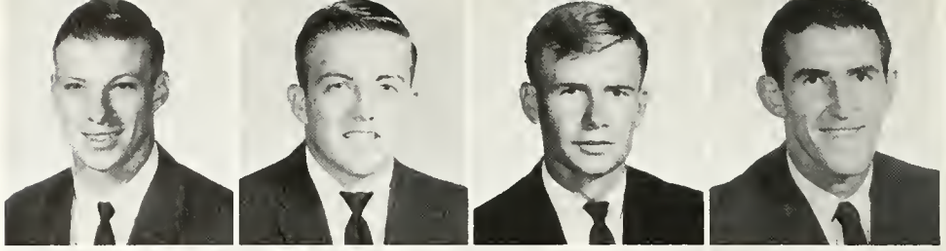

Karmany, William Jr. (Soph)	Hammelstown, Pa.
Keel, James (Jr)	San Angelo
Keen, Robert Thomas (Fr)	Houston
Keeney, Gene Price (Fr)	San Angela

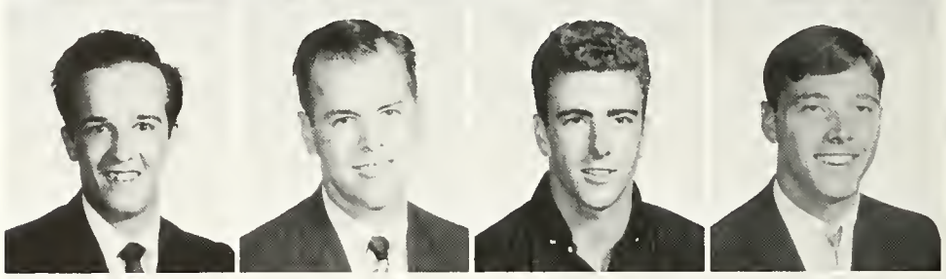

Kelley, Alan Kent (Fr)	Taunton, Mass.
Kelly, Arthur Lee (Fr)	Abilene
Kelpe, Roland Kurt (Fr)	San Angelo
Kelso, Beuloh Lea Fry (Jr)	Fabens

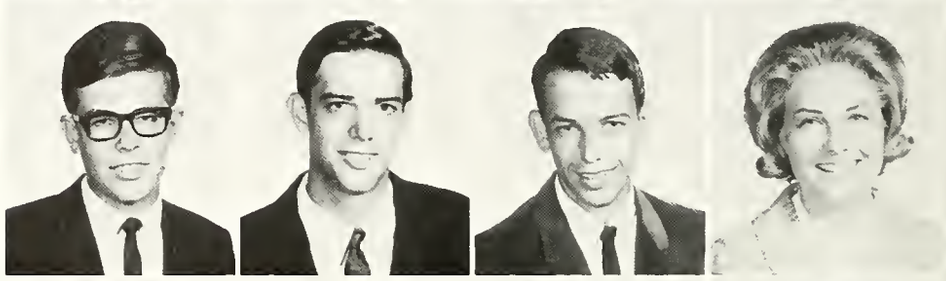

Kendrick, Darathy Lee (Fr)	San Angelo
Kennedy, Pamela Sue (Fr)	Gouldbusk
Kenney, Alma Schmidt (Jr)	Brady
Kenney, Don Elbert (Jr)	San Angelo

Keyes, Jerry Suzonne (Soph)	Eden
Keys, Deanna (Fr)	San Angelo
Keys, Joseph David Jr. (Jr)	Miles
Keys, Kay Elaine (Fr)	Wall

Kiesling, Larry Wayne (Fr)	San Angelo
Kiker, Lajan (Jr)	Bronte
King, Mildred Clara Behm (Jr)	San Angelo
King, Nelwyn Sue (Saph)	Sterling City

King, Ralph Glynn (Fr)	San Angela
King, Sally Darathy (Fr)	San Angelo
King, Sherilyn Ann (Soph)	Monahans
King, Susan Marilyn (Soph)	San Angelo

Kinney, Jimmy Ray (Soph)	Sweetwater
Kippes, Lay Duane (Fr)	San Angelo
Kirby, Kyan Konczok (Jr)	Eden
Kirby, Pat (Jr)	San Angelo

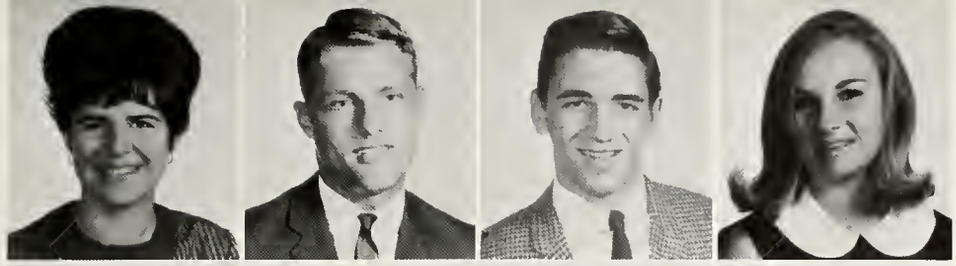

Kirby, Wanda Faye (Soph) — San Angelo
Kirkland, Hulan Maurice (Saph) — Dumas
Kline, Stephen Bortley (Fr) — San Angelo
Knapp, Linda Beauton (Soph) — Abilene

Knight, Cheryl Alline (Fr) — Brody
Knight, Judith Anne (Soph) — Midland
Kocich, Jocille Ann (Fr) — San Angela
Kolmeier, Marion Ruth (Fr) — Fredericksburg

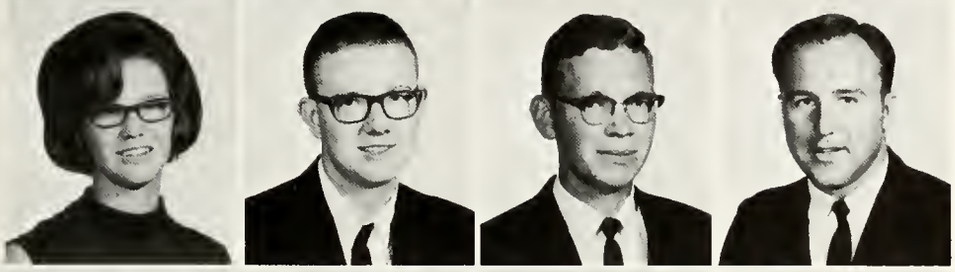

Koon, Wanda Lee (Fr) — San Angelo
Koontz, Joseph Patrick (Fr) — San Angelo
Kathmann, Kenneth Andrew (Saph) — Mason
Krejci, Rannie Ray (Fr) — Roscoe

Krieg, Jimmy Wayne (Fr) — San Angelo
Krug, Robert William (Soph) — San Angelo
Krupala, John Emil (Jr) — San Angela
Kujawski, Lawrence Joseph (Fr) — San Angela

Kuykendall, Zetta Sue (Fr) — Midland
Lacy, Janee Labob (Fr) — Eldarado
LaGrasta, Barbara Miller (Soph) — Liberty, Mo.
Lair, Mark Avent (Fr) — Canyon

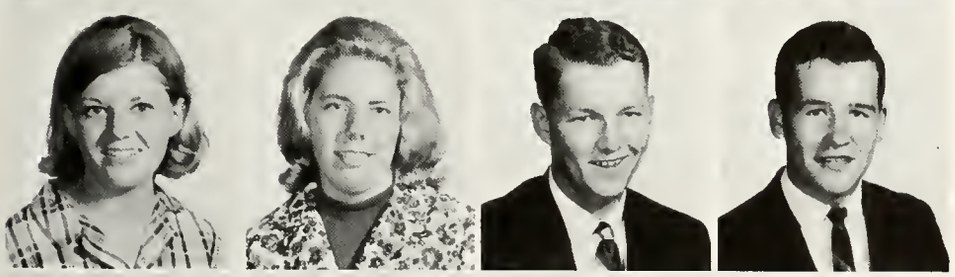

Lamkin, Charlene Elaine (Fr) — Pecos
Lancaster, Glenda Kay (Fr) — San Angela
Lancaster, Hugh Bruce (Fr) — Agua Dulce
Lange, Anthony Walter (Fr) — Norton

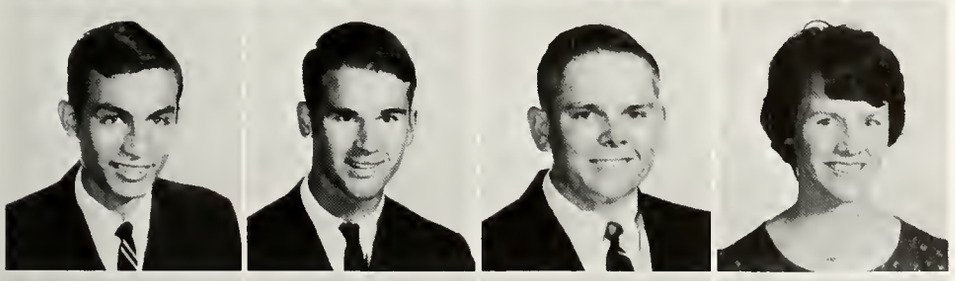

Laro, Elias Jiron (Fr) — San Angela
Largent, David Fulton (Soph) — Abilene
Larremore, Stanley Earl (Fr) — Richland Springs
Lawlor, Loretta June Brown (Saph) — Kansas City, Mo.

Lear, Cynthia Ann (Soph) — San Angela
Ledbetter, Bonnie Allene (Soph) — San Angela
Ledbetter, J.R. (Fr) — San Angela
Leddy, Stephen Dale (Jr) — San Angela

Leech, Linda Gayle (Soph)	Hermleigh
Leidecker, Virginia (Jr)	San Angelo
Leifeste, Carlo Ann (Soph)	San Angelo
Lennefelt, Roy Wayne (Soph)	San Angelo

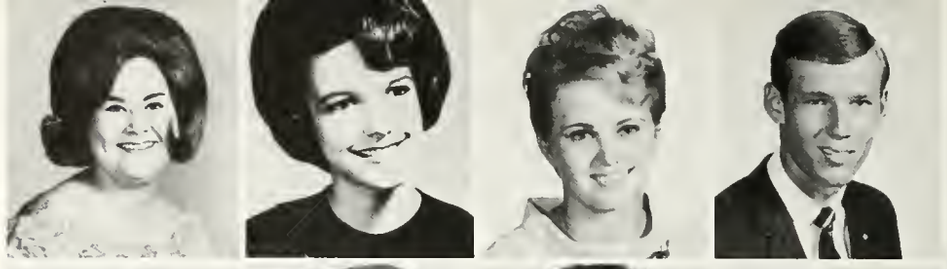

Levo, Barbara Ellen (Jr)	Brownfield
Lightfoot, Donna Taylor (Jr)	Lamesa
Little, Beta Lou (Soph)	San Angelo
Livensporger, Susan Kay (Soph)	Silver

Lock, Bennie Elkins (Fr)	Hamlin
Locke, Benny Royce (Fr)	Coleman
Lohse, Henry Arlen (Soph)	San Angelo
Long, Donny Wardell (Soph)	Winters

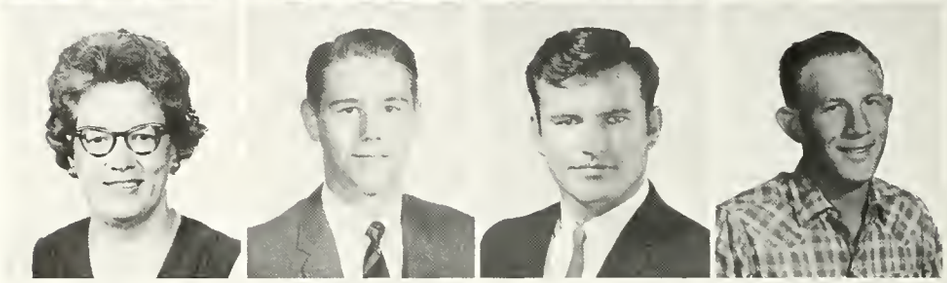

Long, Sandra Kaye (Soph)	San Angelo
Longenette, Lowell (Soph)	San Angelo
Lopez, Mary Lena (Soph)	San Angelo
Loredo, Avel Garcia (Fr)	San Angelo

Love, Martha Ann (Fr)	McCamey
Love, Pamela Gene (Fr)	McCamey
Love, Robbie Ellen (Soph)	San Angelo
Lowe, Patricia Ann (Soph)	Del Rio

Lowery, George Roy (Fr)	San Angelo
Lowery, Lee Dale (Fr)	San Angelo
Loyola, Carlos Mijarez (Fr)	Snyder
Lubke, Ronald Melvin (Fr)	Eden

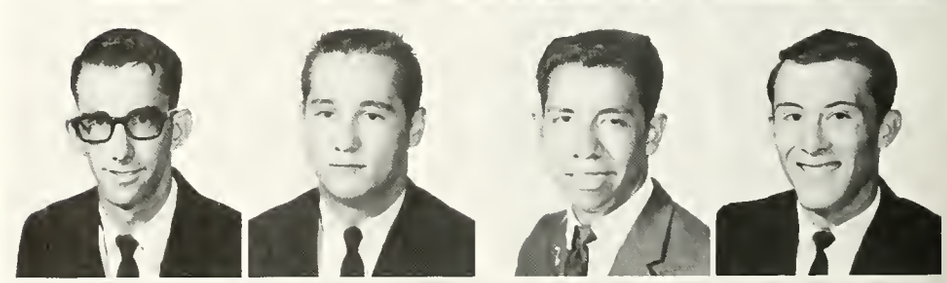

Luedtke, Larry Lee (Soph)	Miles
Lusby, Larry Norman (Jr)	San Angelo
McAnally, Cathy (Fr)	Coleman
McAnally, Douglas Menn (Fr)	Iraan

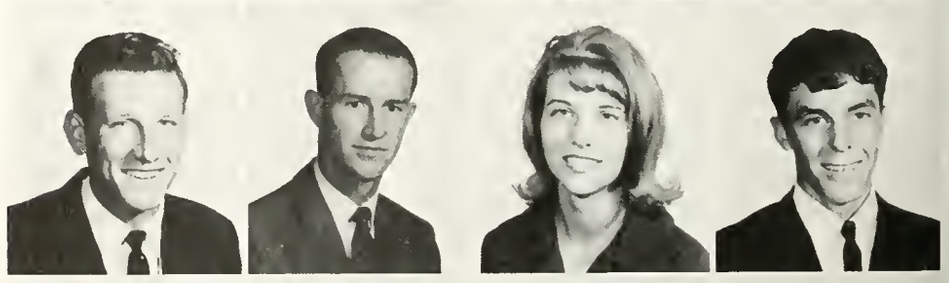

McBee, James Larry (Fr)	Del Rio
McBee, Robert Nathen (Fr)	Brady
McBroom, Linda Carol (Soph)	Robert Lee
McBroom, Robert Chism (Jr)	Robert Lee

McCallum, Paul Jahn (Soph) — Fayetteville, N.C.
McCann, Susan Decastro (Jr) — Charlevox, Mich.
McCarley, Penny (Soph) — Blackwell
McCarty, Billy Leonard (Soph) — San Angelo

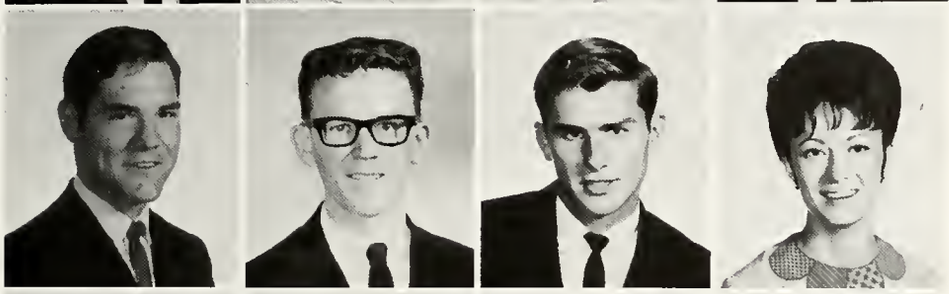

McCasland, Donald Ben (Jr) — San Angelo
McCleery, Roy Russell (Jr) — San Angelo
McClellan, Robert Dale (Fr) — Coleman
McClure, Leta Fay (Soph) — Coleman

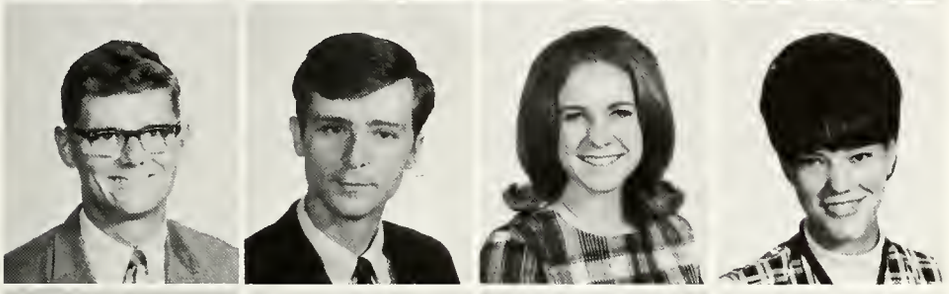

McCallum, Donald George (Jr) — San Angelo
McCallum, Leonard Judson (Jr) — San Angelo
McConnell, Linda Rae (Fr) — Ballinger
McCormick, Sandra Kay (Fr) — Kerrville

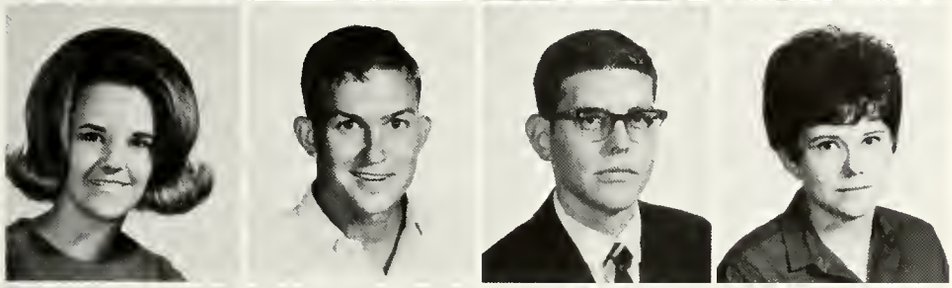

McCoulskey, Rita Kathryn (Soph) — San Angelo
McCuistian, Richard (Soph) — Vernon
McCutchen, James Eugene (Soph) — San Angelo
McDaniel, Betty Gail (Jr) — Garden City

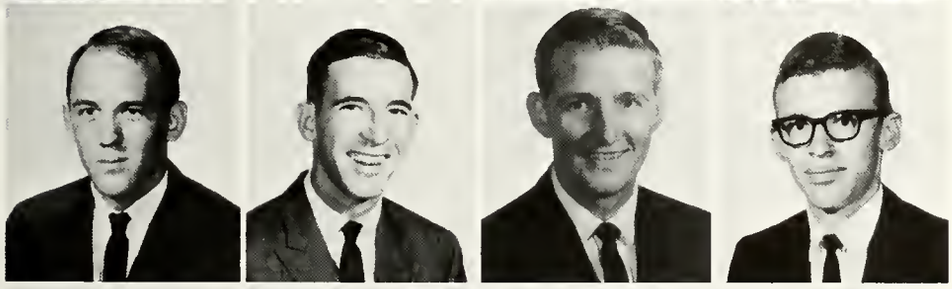

McDermett, Hugh Henry (Soph) — Balmorhea
McDonald, Gordon Dwight (Fr) — Eldorado
McDonald, James Alexander (Fr) — Texarkana
McDonald, Joe Lynn (Fr) — Snyder

McDougal, Evert Harold Jr. (Soph) — Crane
McElrath, Vic (Fr) — Gouldbusk
McFarland, Empress Ann (Fr) — Snyder
McGallian, Billy Lloyd (Fr) — San Angelo

McGara, Bonnie Lassie (Jr) — San Angelo
McGuinnes, Garland Wayne (Fr) — Eldorado
McGuire, Deborah Hunter (Soph) — Colorado City
McIntire, Linda Joyce (Fr) — Rockwood

McKamey, Patsy Jean (Soph) — San Angelo
McKimmey, Clyde Berton (Fr) — Rotan
McKinney, Drake Laine (Fr) — Ozona
McKinney, Raymond Dale (Fr) — Goldsboro

McKinney, Richard Alan (Fr)	San Angela
McKinney, Thomas Charles (Saph)	San Angela
McKnight, Betty Ruth Rose (Fr)	San Angela
McLaury, William III (Fr)	Jayton

McMillin, Pauline Anderson (Saph)	Big Lake
McMinn, Judy Lynn (Saph)	San Angela
McNatt, William Charles (Fr)	Brady
McReynolds, Robert Lee (Fr)	Sweetwater

McSpadden, John Keith (Jr)	San Angela
McSwane, Stanley Vaun (Fr)	Rockwood
McWilliams, Karen Jo (Fr)	San Angela
McWilliams, Rickey (Fr)	Mason

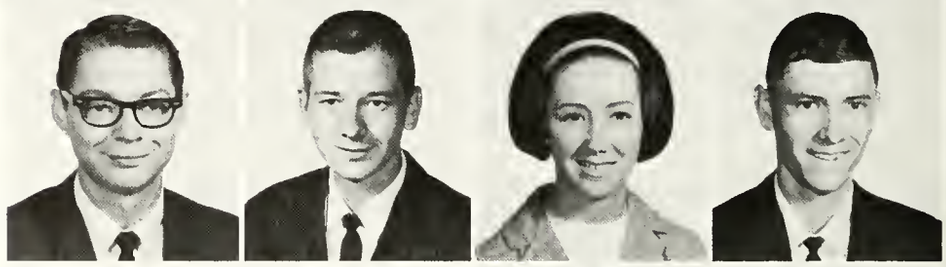

Maas, Henry Gene (Saph)	Winters
Mackey, Billie Jo (Jr)	San Angela
Mackey, Sharon Lou (Saph)	San Angela
Maedgen, Victoria Lanell (Fr)	Valera

Manske, Lynn Dale (Fr)	Stamford
Markwood, Frank Edward (Jr)	Junction
Marshall, Mittie Carolyn (Fr)	San Angela
Martin, Nelda Williams (Fr)	San Angela

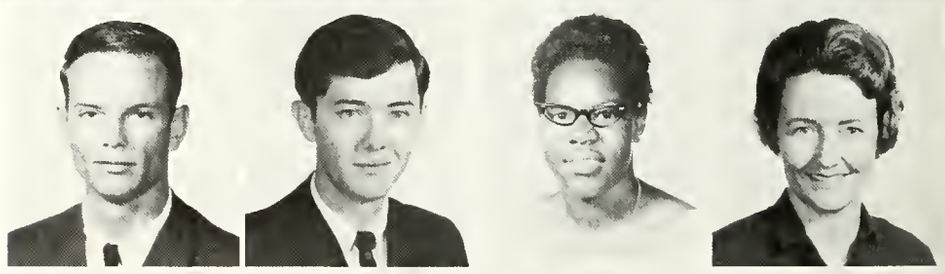

Martin, Paul Dean (Saph)	San Angela
Martin, Richard Freeman (Fr)	Brady
Martindale, Edwin Seth (Fr)	San Angela
Martinez, Manuel Molina (Fr)	San Angela

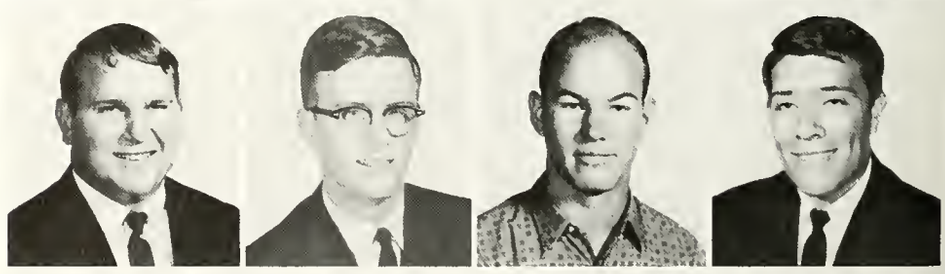

Martinez, Marcelina (Saph)	San Angela
Martinez, Margaret (Fr)	San Angela
Mason, Bettina Trueman (Saph)	San Angela
Mason, Joe Robert (Saph)	Wilson

Mason, Karen Joyce (Fr)	San Angela
Massey, John William (Saph)	Big Lake
Massey, Lyndon Lawrence (Saph)	San Angela
Matetzschk, Freddie (Fr)	San Angela

Matula, Dovid Louis (Fr) — Kerrville
Mauldin, Marilyn Jean (Fr) — San Angelo
Mauricio, Lupe (Jr) — San Angelo
Mayfield, Robert Earl (Soph) — San Angelo

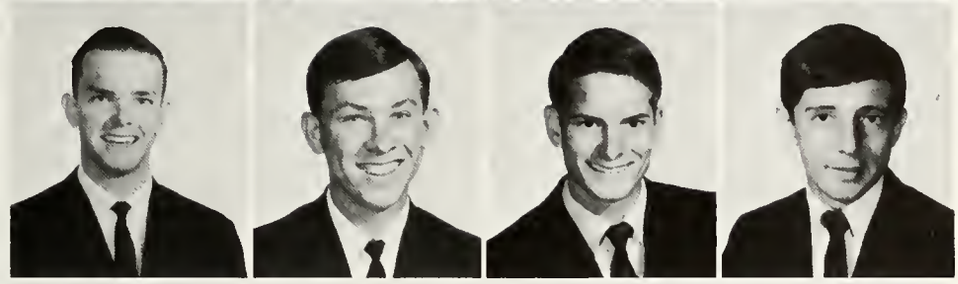

Maynard, Donald Hardy (Soph) — San Angelo
Mayo, Currie Ray (Fr) — Colorado City
Meador, Randal Britton (Soph) — San Angelo
Meads, Ronald Charles (Fr) — San Antonio

Mears, Edward Lamar III (Fr) — Menard
Medina, Miguel Boca (Fr) — Ft. Stocktan
Medlin, Thereso Jane (Fr) — Pasadena
Menchaca, Armando Hinojos (Fr) — San Angelo

Menchaca, Roberto Galan (Fr) — Christoval
Menchaca, Rudy Galan (Jr) — Christoval
Mercer, Kary Tim (Soph) — Coleman
Mercer, Sherian Mertice (Fr) — San Angelo

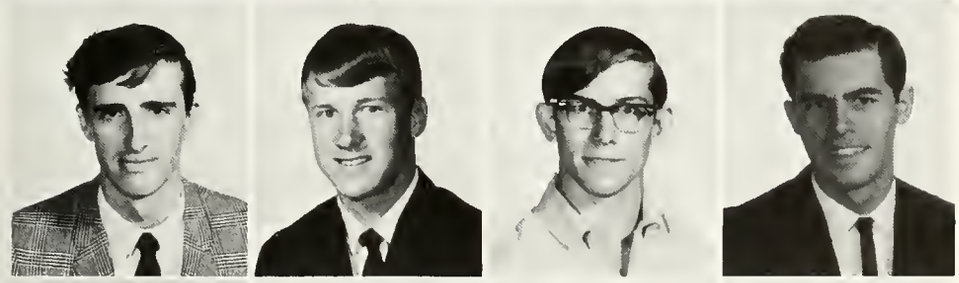

Meruelo, Gabriel Alejandro (Soph) — Carlsbad
Meyer, Jerry Leon (Fr) — Eden
Miers, Robert Dale (Fr) — San Angelo
Mijares, Ruben (Jr) — Ratan

Milon, Jae Thomas (Fr) — San Angelo
Milburn, Dovid Barry (Soph) — Lubbock
Milford, Alvie Lillian (Fr) — Abilene
Miller, Caroline Lopeman (Soph) — San Angelo

Miller, Carolyn Kennedy (Jr) — Odessa
Miller, Clarence Adron Jr. (Fr) — Waco
Miller, Dovid Eugene (Fr) — San Angelo
Miller, Frankie Carl (Fr) — Menard

Miller, Kye Royden (Soph) — San Angelo
Miller, Olita Faye (Fr) — Del Rio
Miller, Ronald Clifton (Fr) — San Angelo
Miller, Terrell Jeff (Jr) — San Angelo

Minica, Barbara Jean Clark (Soph)	Alpine
Minica, Ronnie Alan (Soph)	Alpine
Minzenmayer, Beatrice Ann (Soph)	Abilene
Minzenmayer, Dennis Edward (Jr)	Ballinger

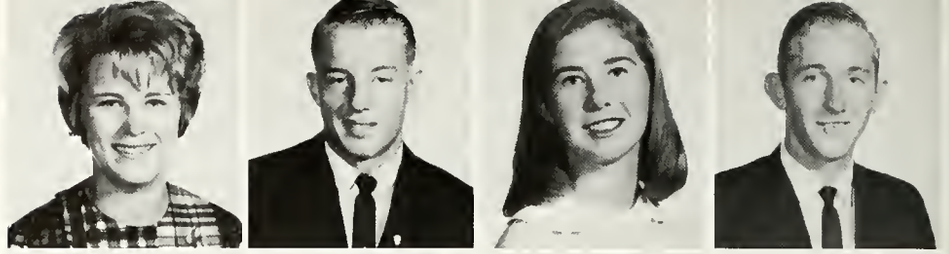

Minzenmayer, Harrell (Fr)	Abilene
Miranda, Eloisa (Fr)	San Angelo
Miranda, Susana (Jr)	San Angelo
Mobley, Margaret Ann (Jr)	Santa Anna

Moeller, Susanna (Soph)	Rawena
Molina, Benito Granada (Fr)	McCamey
Molina, John (Soph)	McCamey
Manrae, Eddie Eugene (Fr)	Caleman

Montalva, Philip Hernandez (Fr)	Christaval
Montelongo, Robert (Fr)	San Angelo
Montgomery, Richard Lee (Fr)	Del Rio
Moody, James Milton (Fr)	McCamey

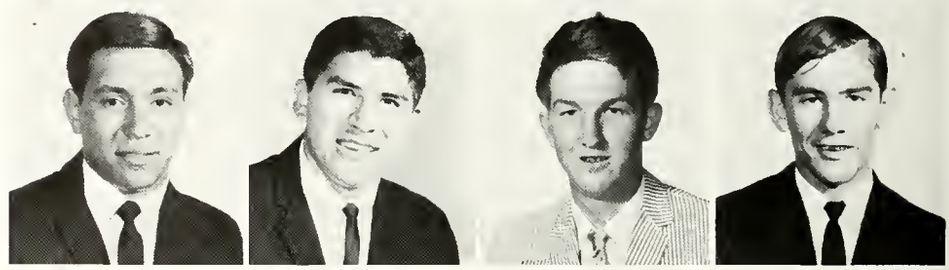

Maady, Ralph Franklin (Soph)	Ft. Lauderdale, Fla.
Moon, Cynthia Ann (Fr)	Del Rio
Moore, Charles Ray (Jr)	San Angela
Maore, Charlatte Ruth (Fr)	El Paso

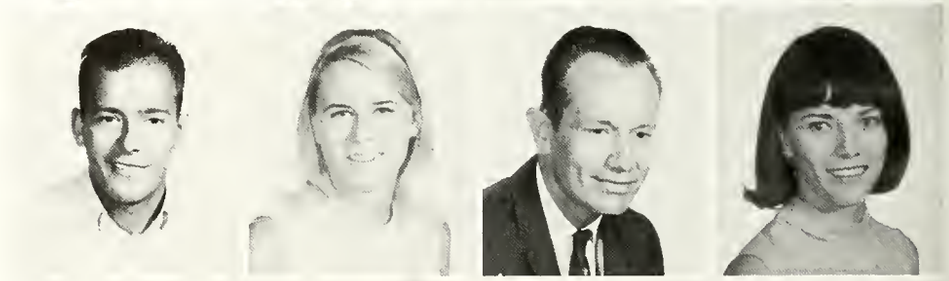

Maore, Collyns Rass Jr. (Jr)	San Angela
Moare, Danny Altan (Fr)	San Angela
Maore, John Harvey Jr. (Fr)	Balmorhea
Maore, Kenneth Ray (Soph)	Brady

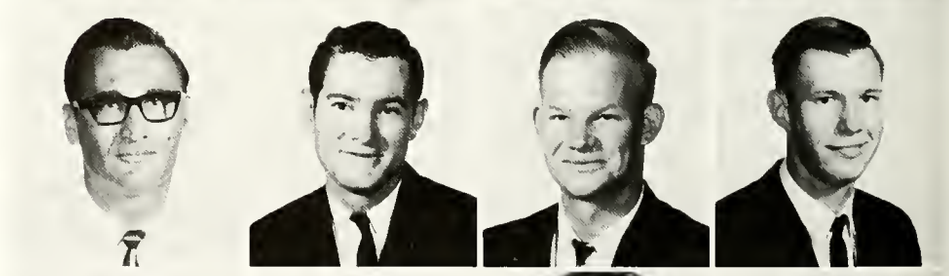

Moare, Larry Dee (Fr)	Andrews
Moore, Naah Joseph IV (Fr)	Sanora
Moos, Connie June (Soph)	San Angelo
Maos, Rebecca Ann (Fr)	Son Angela

Moreland, Wayne Lee (Fr)	Ballinger
Morgan, Paula Faye (Fr)	Ft. Worth
Morris, Linda Christine (Fr)	San Angela
Morris, Michael (Fr)	San Angela

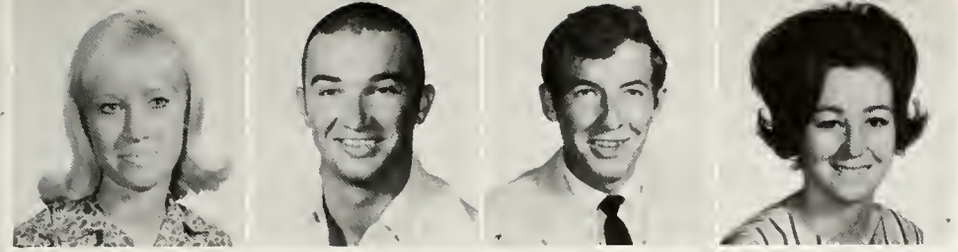

Morris, Norma Ilene (Fr)	San Angelo
Morris, Raymond Archie (Fr)	Brady
Marrison, Richard Strath (Jr)	San Angela
Morrow, Laura Dean (Fr)	Bronte

Morton, Charles Marvin (Jr)	Odessa
Moser, Arvin Joy (Fr)	San Angelo
Moya, Yolanda (Jr)	San Angelo
Muehlbrad, Glenda Kay (Soph)	San Angelo

Multer, John Lee (Soph)	Ballinger
Mund, Carine Kay (Fr)	Fredericksburg
Murphy, Gary Eugene (Jr)	San Angelo
Murphy, Karen Darlyn (Soph)	San Angelo

Murr, Charlotte Waotan (Soph)	Junctian
Murr, Orvil Hardy (Soph)	Junctian
Murrah, Bertha Louise (Jr)	Brady
Nagel, Dan Allen (Jr)	Fredericksburg

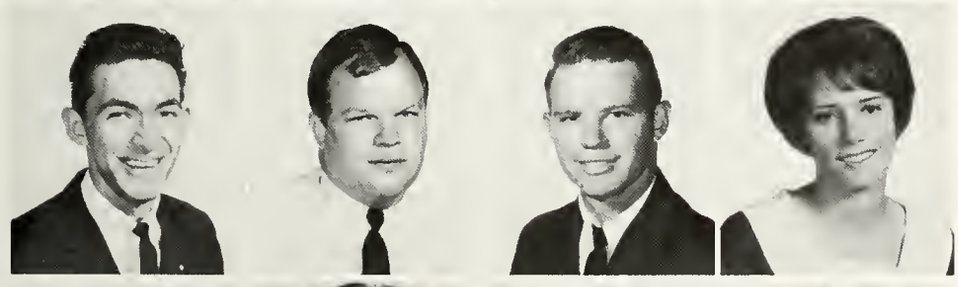

Nava, Elias Hurtado (Fr)	San Angela
Neal, Roland Abrom (Jr)	El Paso
Neal, William Ellis (Fr)	Point Rock
Neighbars, Jane Ann Burson (Jr)	San Angelo

Neligh, Judy Christine (Saph)	San Angelo
Neve, Beverly Ann (Soph)	San Angela
Newman, Donnie Lee (Fr)	Snyder
Nichals, Lonnie Carl (Jr)	Big Spring

Niehues, Denis Edward (Jr)	Rowena
Niehues, Joan Adell (Soph)	Rowena
Nixon, Melvin Eugene (Fr)	Lubback
Noble, Keith Laray (Fr)	Snyder

Nobles, Barbara Elaine (Saph)	Mason
Nadwell, Lemont Ernest (Saph)	San Angelo
Norred, Susan Ree (Fr)	San Angela
Norris, Janis Jean (Jr)	Coleman

Nutt, Hally June (Jr)	San Angela
Nutt, Jay Leray (Soph)	San Angelo
Oates, Verna May (Fr)	San Angela
Obanan, Norma Jane (Fr)	San Saba

Ocker, Michael Bernard (Fr)	Rowena
Oden, Charles Ray (Soph)	Ballinger
Odom, Cheryl Ann (Fr)	Calarada Springs
Oestreich, Linda Mae (Jr)	Llano

Ogilvy, Thomas Wingfield (Fr)	Odessa
Ogle, Laquetta Jay (Fr)	San Angelo
Olin, Danny William (Fr)	Brady
Olive, Robert Eugene III (Fr)	Victoria

Olsen, James Taney (Jr)	San Angelo
Oneal, Alice Pauline Carr (Fr)	Midland
Onken, Trisha Jay (Fr)	Winters
Operhall, Michael Edward (Fr)	San Angela

Opperman, Charles Ernest (Fr)	Crystal City
Ott, Fred Murray Jr (Fr)	Grandfalls
Otto, Robert Michael (Jr)	San Angelo
Owens, Don Merrell (Jr)	San Angela

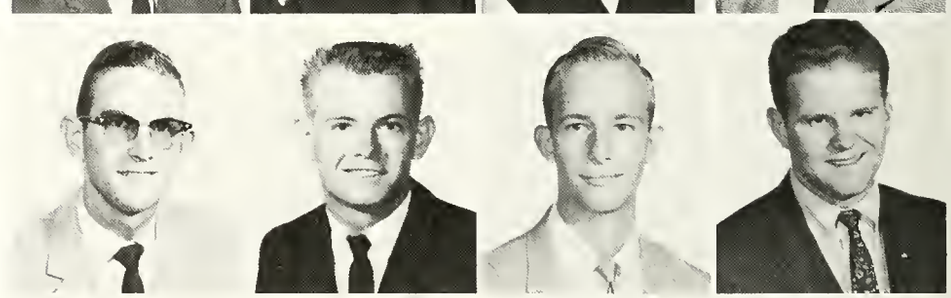

Owens, Trina Jacques (Fr)	San Angela
Pack, Marcus Eugene (Saph)	San Angela
Pagan, James Calvin (Saph)	Ozona
Parker, Barbara Ann (Fr)	Andrews

Parker, Cheryl Anne (Jr)	Texan
Parker, Ernie Charles (Fr)	San Angela
Parker, Ida Lee (Saph)	Brante
Parkmann, Donald Wayne (Soph)	San Angela

Paschal, Anne Pearl Bales (Saph)	San Angela
Paschal, Robert Morgan (Saph)	San Angela
Pate, Cherylene (Saph)	San Angela
Pate, Darylene (Saph)	San Angelo

Patton, Sidney (Fr)	San Angelo
Pauley, Ralph Dewayne (Fr)	San Angelo
Paxton, Kenneth (Fr)	Lameso
Payne, Jerry Wayne (Fr)	San Angelo

Payne, Lester Leon (Jr)	Del Rio
Payne, Mary Ann Pettus (Jr)	Ft. Worth
Peacock, James Mack (Soph)	Aspermont
Pearce, Janie Sue (Saph)	Abernathy

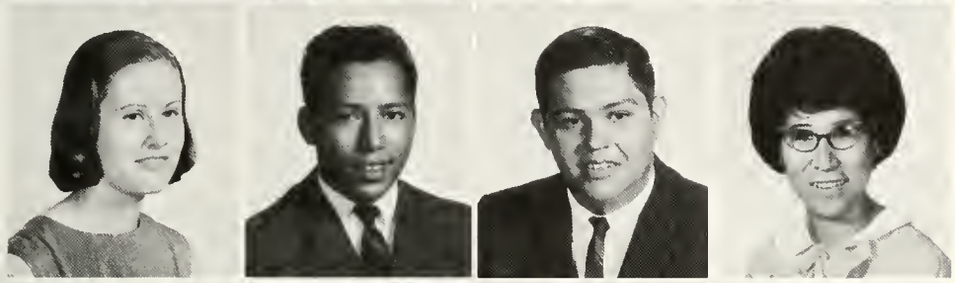

Pearcy, Patricia Lajuan (Jr)	San Angelo
Pena, Santas Esquivel (Jr)	San Angelo
Perez, Arfred (Jr)	Sonora
Perez, Jesusita Susie (Fr)	San Angelo

Perine, Patricia Ann (Fr)	Midland
Perkins, Danna Elizabeth (Fr)	San Angelo
Perkins, Patricia Jean (Jr)	San Angelo
Perkins, Roy Lee (Soph)	Carlsbad

Perry, Claire Ann (Jr)	San Angelo
Petty, Mike Glynn (Fr)	Goldthwaite
Petty, Morris Edward (Fr)	Brownwood
Pfiester, Carlos Edwin (Soph)	Kerrville

Pfluger, Melva Jean (Soph)	San Angelo
Phelps, Donald Sanders (Fr)	San Angelo
Phillips, Danna Maie (Soph)	San Angelo
Phillips, Mickey Lynn (Saph)	San Angelo

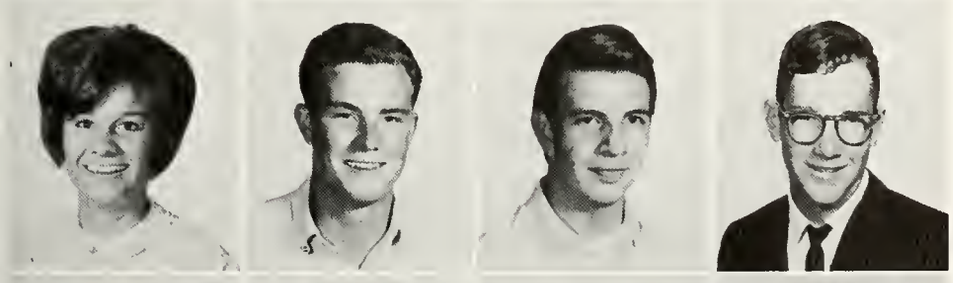

Pietzsch, Frances Ann (Fr)	Rascae
Pike, Douglas Byrom (Soph)	Andrews
Pineda, Pedra Edmundo (Fr)	Tegueigalpa, Honduras
Pinkerton, Roland Lewis (Fr)	San Angelo

Pinkerton, Troy Omer (Fr)	Snyder
Plaster, Janice Yvonne (Soph)	San Angelo
Plawman, Douglas Dwight (Jr)	Kilgore
Pluemer, Judith Sinclair (Soph)	San Angelo

Pae, John William (Fr) — Hamlin
Pae, Vance Alan (Fr) — Balmorhea
Poff, Ronald Jackson (Soph) — San Angelo
Pointer, Kay Ruth (Fr) — Brownwood

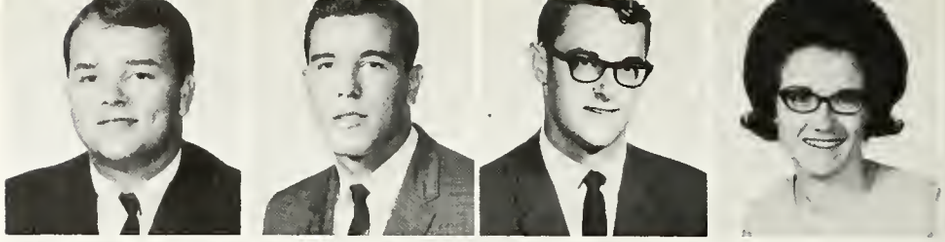

Paale, Jane Earline Henry (Saph) — San Angela
Pope, Baylis Carl (Jr) — Crass Plains
Porter, Phyllis Elizabeth (Fr) — Sweetwater
Powell, Leonard Edward (Fr) — San Angela

Powell, Nancy Cara (Saph) — Big Lake
Powell, Nelda McCarley (Jr) — Devine
Preston, John Lee (Fr) — Abilene
Preston, Richard Edward (Soph) — Eldarada

Price, Dianne Lee (Jr) — Abilene
Price, Jana Sue (Soph) — Cambridge City, Ind.
Price, Robert Sterling (Jr) — San Angela
Priddy, Jerry Landis (Fr) — Brady

Priddy, Lana Scarlatte (Jr) — Brady
Prine, Caralyn Loretta (Fr) — Robert Lee
Prabandt, Don Ray (Fr) — San Angela
Proffitt, Leanard Wayne (Fr) — Big Lake

Prapes, Jim Bob (Fr) — San Angela
Prasise, Reba May (Fr) — Veribest
Pruett, Jimmy Blake (Saph) — Mertzon
Pyburn, Charles Elton (Fr) — Vass

Pyle, Darothy Alice Brown (Saph) — Ravanna, Arkansas
Quick, Andrew Lee (Fr) — San Angela
Quinn, Judity Ann (Fr) — San Angela
Ragsdale, Billie Ailene (Soph) — San Angela

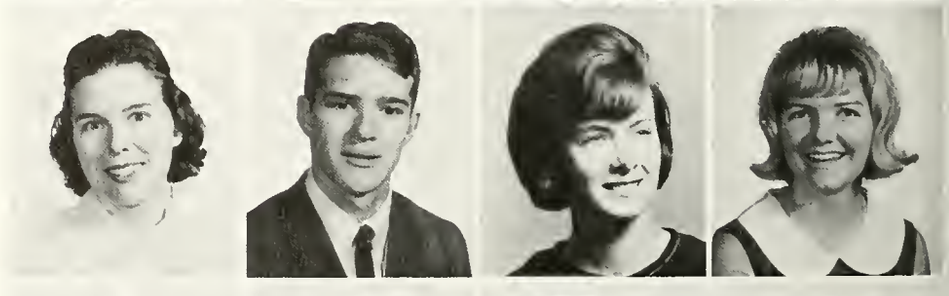

Ramage, Alan Jarrel (Fr) — Calarada City
Ramirez, Jerry Gearge (Soph) — San Angela
Ramirez, Linda Gonzales (Fr) — San Angela
Ramsey, Caral Jannette (Saph) — San Angela

Rankin, Lewis Gene (Soph)	Rascoe
Rasco, Fariest Lane (Fr)	Stanford
Ratliff, Nancy Jean (Soph)	Llano
Ratliff, Randall Ray (Soph)	San Angelo

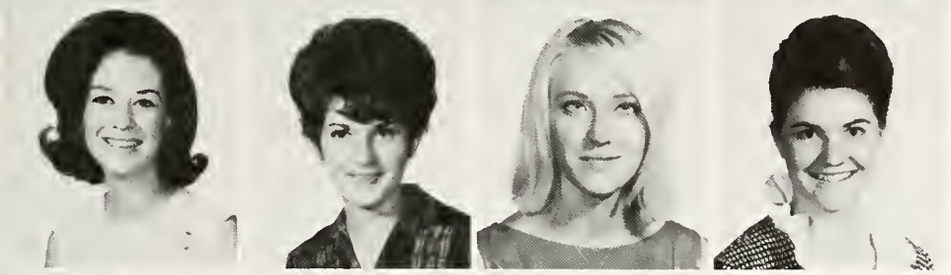

Ray, Beverly Sharon (Fr)	San Angelo
Ray, Martha Jean (Fr)	San Angelo
Raybon, Caralyn Sue (Fr)	Brownfield
Redfield, Jane Ann (Jr)	San Angelo

Redman, Dickie Ray (Fr)	Ballinger
Reed, Celeta Caylor (Soph)	Lohn
Reed, Elizabeth Ann (Fr)	Rascoe
Reed, Karla Mercer (Soph)	San Angelo

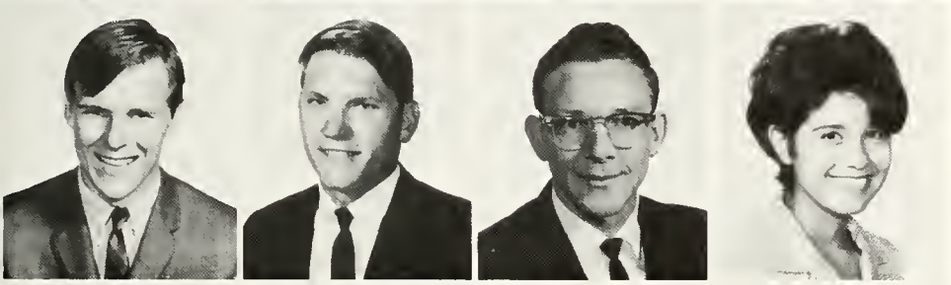

Reed, Patrick (Soph)	San Angelo
Reeves, Harvey Lean (Fr)	San Angelo
Reichenau, Charles Harold (Soph)	San Angelo
Reina, Jessie Marie (Fr)	Ozona

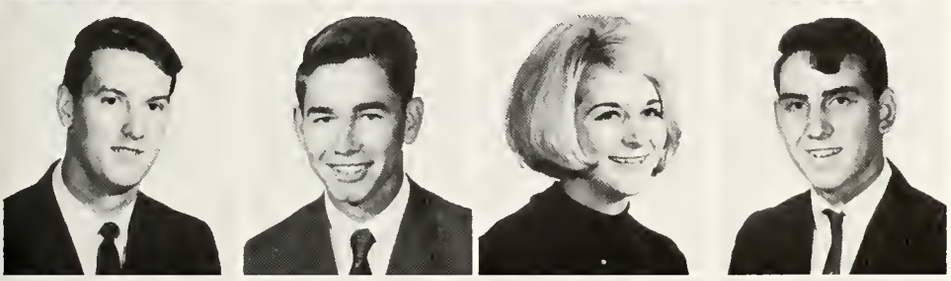

Reisner, Freeman Earl (Soph)	San Angelo
Remley, William Arch Jr (Fr)	Dentan
Renfro, Billie Gynell (Fr)	Andrews
Reyes, George (Fr)	San Angelo

Reynolds, Ritchie (Jr)	Garden City
Rhea, Danny Vaughn (Fr)	San Angelo
Ribble, Nada Sue (Fr)	San Angelo
Rice, Jackie Derrell (Fr)	Snyder

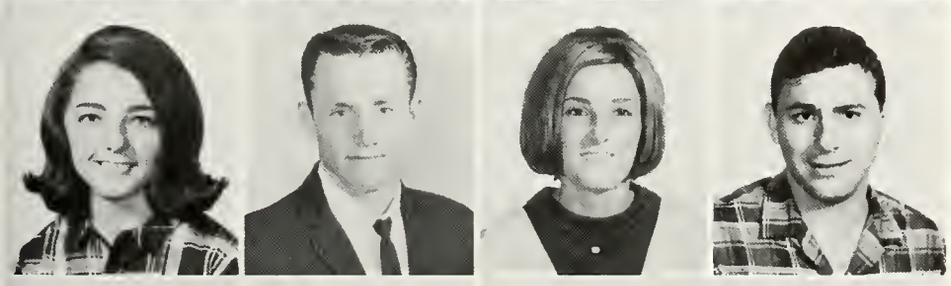

Rice, Jerralyn Kay (Fr)	Junction
Richards, Gregg Harlan (Fr)	Hereford
Richardson, Mary Ann (Fr)	San Angelo
Richardson, Tommy Duane (Soph)	San Angelo

Richie, Dyanne Rene (Fr)	San Angelo
Richmond, Terry Lee (Jr)	San Angelo
Ricketson, Franky Julius (Fr)	Kermit
Riemenschneider, Larry (Fr)	San Angelo

Rinehart, Joy Lynette (Fr)	Fort Davis
Ringle, Irene Demo (Fr)	Rowena
Ringle, Jean Ellen (Soph)	Rowena
Rooch, Ronnie Wayne (Fr)	San Angelo

Roberson, James Ronald (Fr)	San Angelo
Robersan, Kenneth Starling (Jr)	Brownwood
Robersan, Patricia Ann (Soph)	Brownwood
Roberts, Fred Richard (Fr)	San Angelo

Roberts, Joseph Edward (Soph)	Brownwood
Roberts, Keith Alan (Soph)	San Angelo
Roberts, Lanny Zane (Fr)	Lameso
Roberts, Susan Pickering (Soph)	Snyder

Robertson, John (Jr)	San Angelo
Robertson, Leslie Lee (Jr)	Fort Worth
Robertson, Mary Lynn (Fr)	San Angelo
Robertson, Wilfred Doyle (Fr)	Robert Lee

Robinson, Dennis (Soph)	San Angelo
Robinson, Joy Maxine (Fr)	Del Rio
Robinson, Phyllis (Soph)	Brownwood
Roddie, Billie Garrett (Fr)	Brady

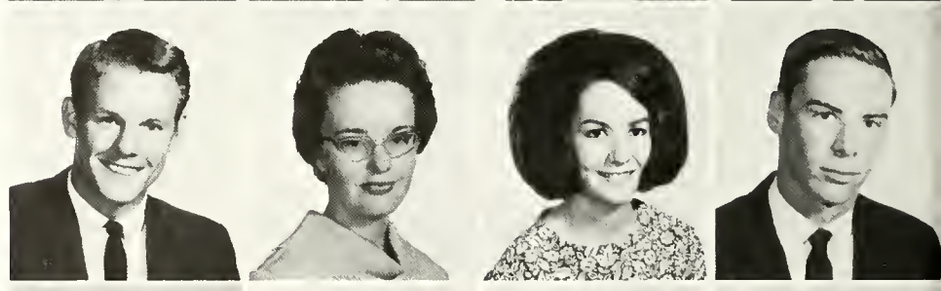

Rodriguez, Manuelita (Soph)	Barnhart
Radriguez, Teresa Nava (Jr)	San Angelo
Roe, Grady Cecil Jr (Saph)	San Angelo
Roeder, Kenneth Lester (Soph)	Mason

Rogers, Loy Dillon (Fr)	Big Lake
Rogers, Travis Milton Jr (Jr)	San Angelo
Rogers, William Mosan (Soph)	San Angelo
Roller, Stuart William (Fr)	Brownwood

Rose, James Milton (Soph)	San Antonio
Rassan, John Allen (Fr)	Snyder
Rossan, John Mock (Fr)	Snyder
Ratan, Gary Wayne (Fr)	Nolan

Rowe, James Carl (Fr)	Bowling Green, Ohio
Royce, Jo Ann Boyd (Fr)	Ranger
Rozmen, Clem Joey (Fr)	Winters
Rozzlle, Jerry Woyne (Jr)	Eola

Rucker, Floyd Neil (Fr)	Andrews
Rucker, Jo Ann (Fr)	San Angelo
Rusler, Clifford Waylan (Fr)	San Angelo
Rusler, Kenneth Dale (Fr)	San Angelo

Russell, Anita Glyn (Jr)	San Angelo
Russell, Patricia Elaine (Fr)	Kermit
Rutherford, Anna Beth (Soph)	Ozona
Rutherford, Robert Ernest (Fr)	Abilene

Rutherford, Willard Joe (Fr)	Santa Anna
Rutledge, David Rome (Jr)	San Angelo
Rutledge, John Wayne (Fr)	San Angelo
Sage, John Hamilton (Soph)	San Angelo

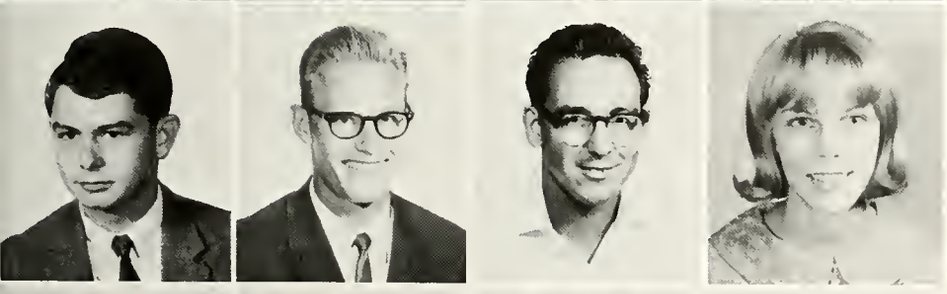

Sallee, Nicholas Dexter (Fr)	Center Point
Samuelson, David Jay (Fr)	Berthoud, Colorado
Sanchez, Ruben (Soph)	San Angelo
Sandel, Martha (Soph)	San Angelo

Sanders, Bruce Ranold (Fr)	San Angelo
Sanders, Caralyn Lois (Jr)	Midland
Sanders, Robert Jay (Fr)	Lamesa
Sankey, Lyle Vern (Fr)	Independence, Iowa

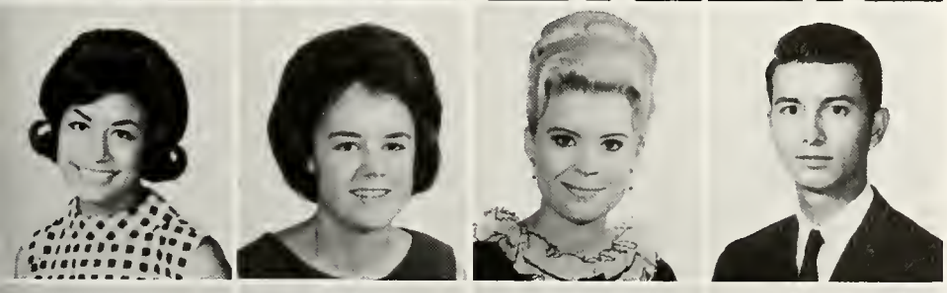

Santiaga, Margarita (Fr)	Roscoe
Sartain, Kathy Colemon (Soph)	San Angelo
Saunders, Kaye Annette (Soph)	San Angelo
Scarbaraugh, James Lynn (Fr)	Rankin

Scarborough, Terry (Fr)	San Angelo
Schacherl, Leroy Edwin (Jr)	San Angelo
Schaule, Norman (Fr)	San Angelo
Schkade, Barby Glassett (Soph)	San Angelo

Schraer, Dennis John (Fr)	Rowena
Schraer, Joyce Marie (Soph)	Rowena
Schroeder, Linda June (Soph)	Winters
Schroeder, Margaret Mary (Fr)	Burnet

Schulze, Susan Gale (Fr)	Mason
Schwertner, Carol Jean (Soph)	Miles
Schwertner, Judy Marie (Fr)	Wall
Schwertner, June Loree (Soph)	Wall

Schwertner, Lloyd Frank (Fr)	Rowena
Schwertner, Ray Don (Fr)	Wall
Schwertner, Rita Lois (Soph)	Miles
Schwertner, Sylvester (Fr)	Miles

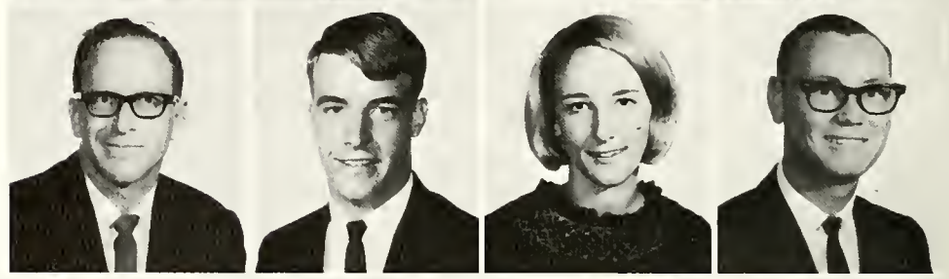

Scruggs, Martha Yeatts (Soph)	San Angelo
Seale, James Harmon (Soph)	Sweetwater
Sebastian, David (Fr)	San Angelo
Sebesta, Vicki Rene (Fr)	San Angelo

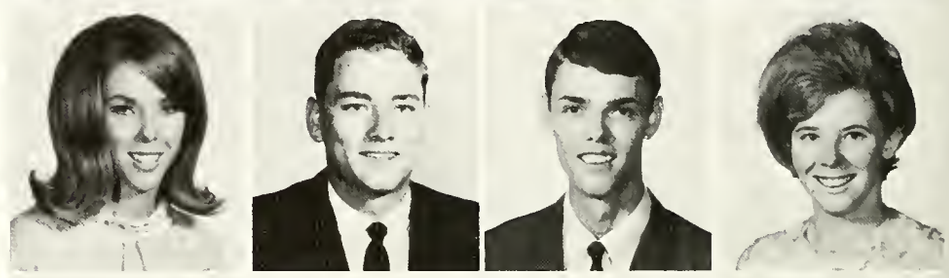

Sedeno, Rudolph Figueroa (Fr)	San Angelo
Segura, Joseph Marcos (Fr)	Stamford
Seibert, Larry Lewis (Fr)	San Angelo
Seidel, Joe Rodney (Fr)	San Angelo

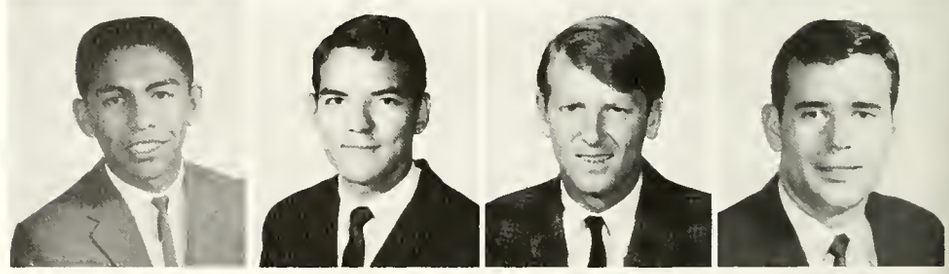

Seidenberger, Dennis Ralph (Fr)	Garden City
Seitzler, Carolyn Adams (Fr)	Dallas
Selby, Sammy Robert (Fr)	McCamey
Sellars, Shirley Ann (Soph)	Snyder

Seydler, Erwin Joe (Soph)	Kerrville
Shaddix, John Frank (Fr)	San Angelo
Sharp, Mary Martishaw (Jr)	Bronte
Shaver, Billy Edward (Fr)	Odessa

Shaw, Diala Ann (Jr)	Andrews
Shawn, Roger Alan (Soph)	San Angelo
Shearer, James Elton (Soph)	San Angelo
Sheffy, Ralph Wilson (Soph)	San Angelo

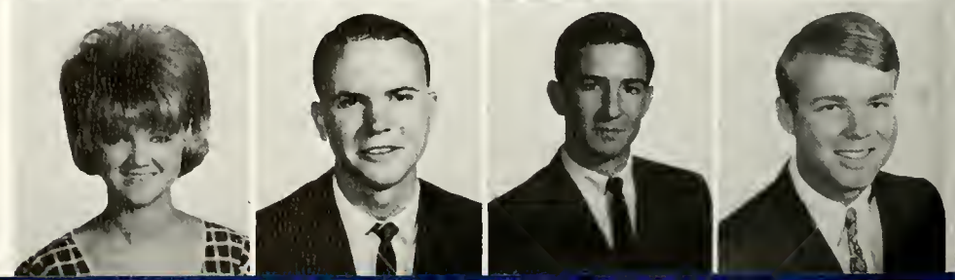

Sheldon, Mollie Faye (Fr)	San Angelo
Shepard, Dena Charlene (Fr)	Ballinger
Shepherd, Janet Claire (Fr)	Ballinger
Sherman, Carol Rlou (Soph)	San Angelo

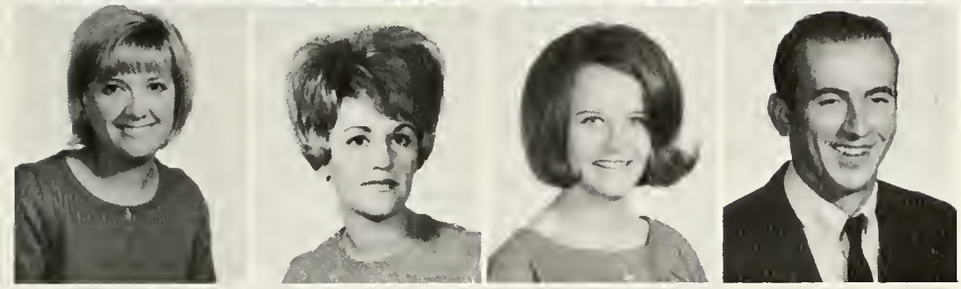

Shirley, Tina (Jr)	San Angelo
Short, Susan Mari (Fr)	Odessa
Sibilsky, Sandra Kay (Fr)	San Angelo
Sieffert, Lyle Gene (Jr)	Nacagdoches

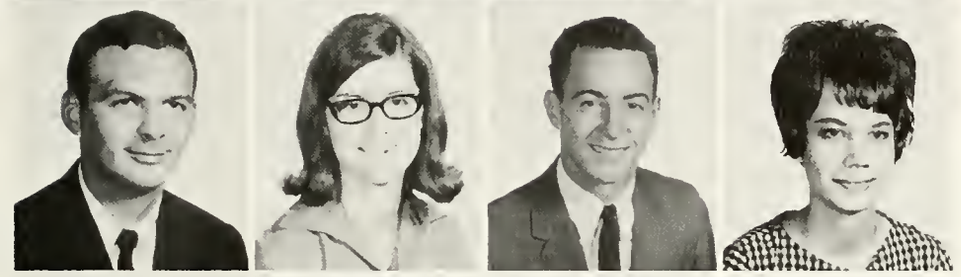

Simmons, Bill Odie Jr. (Fr)	Midland
Simon, Susan Elia (Fr)	Midland
Simpson, Charles Allen (Fr)	Ballinger
Simpson, Helen Iris (Soph)	San Angelo

Simpson, James Keith (Fr)	Richland Springs
Simpson, Kay Dell Ray (Fr)	Rochelle
Sims, Bobby Lawrence (Fr)	Friona
Sitton, Martha Lynn (Soph)	Monahans

Skelton, Harold Richard (Fr)	Coleman
Slack, Raymond Gayle (Fr)	Andrews
Slaton, Sharon Kay (Fr)	McCamey
Sleeper, Linda Kay (Soph)	San Angelo

Smart, David Harold (Fr)	Austin
Smee, Caralyn Ann (Jr)	Lake Charles, La.
Smetana, Ronnie Andrew (Fr)	San Angelo
Smith, Arvis Vernon (Fr)	San Angelo

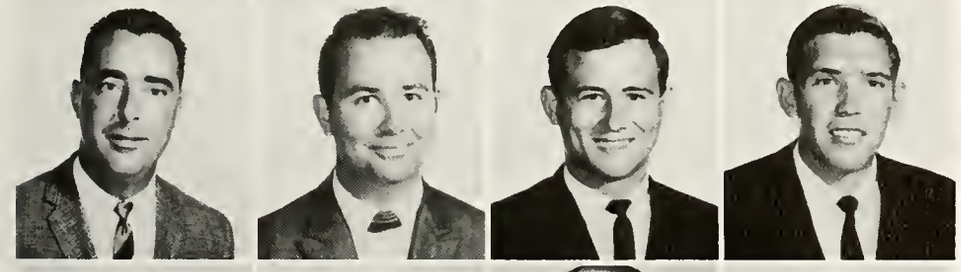

Smith, Boyd Wayne (Soph)	San Angelo
Smith, Cecil Michael (Soph)	San Angelo
Smith, Charles Robert (Soph)	Crane
Smith, Dale Loyd (Soph)	San Angelo

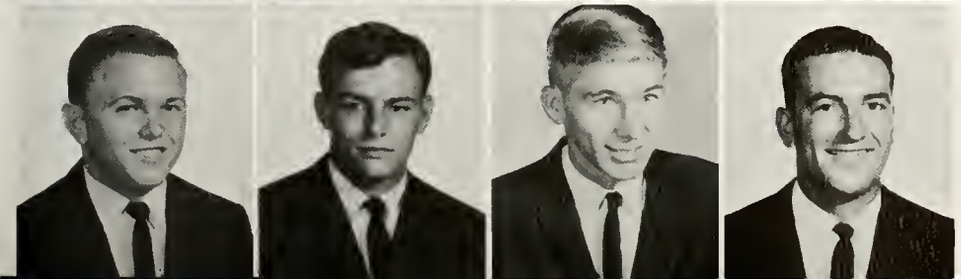

Smith, David Carroll (Fr)	Cherokee
Smith, David Michael (Fr)	San Angelo
Smith, Donald Lee (Jr)	San Angelo
Smith, Floyd Earl (Soph)	Crane

Smith, Gary Don (Jr)	San Angelo
Smith, Jerry Earl (Jr)	Ballinger
Smith, Kathryn Lee (Fr)	Andrews
Smith, Linda Kay Leath (Soph)	Ozona

Smith, Madeline Elaine (Fr)	Menard
Smith, Michael (Fr)	Coleman
Smith, Obie Lee (Fr)	Vernon
Smith, Phyllis Jean (Soph)	Snyder

Smith, Ronald Curtis (Fr)	Ballinger
Smith, Sydney Stevenson (Fr)	San Angelo
Smith, William Elton (Fr)	Ballinger
Sneed, William Earnest (Fr)	Gayle

Snodgrass, Leslie Stephen (Fr)	Brady
Snow, Lloyd Ronald (Jr)	San Angelo
Snyder, Leta Kay (Soph)	Melvin
Sockwell, Ruby Maurine (Jr)	Robert Lee

Solis, Ruben Fernando (Fr)	Post
Specht, John Warren (Soph)	San Angelo
Speck, Vinita Su (Soph)	Menard
Spivey, Nancy Janet (Jr)	Lometa

Stahl, Van Linus (Fr)	San Angelo
Staley, Jay William (Soph)	San Angelo
Staley, Kaye Edith (Fr)	San Angelo
Standefer, Dick (Jr)	Wilson

Stanford, Jorgi Lagow (Soph)	San Angelo
Stanford, Sherry Kay (Jr)	Winters
Stanley, Sharon Sue (Soph)	San Angelo
St. Clair, Carl Loyd (Jr)	Junction

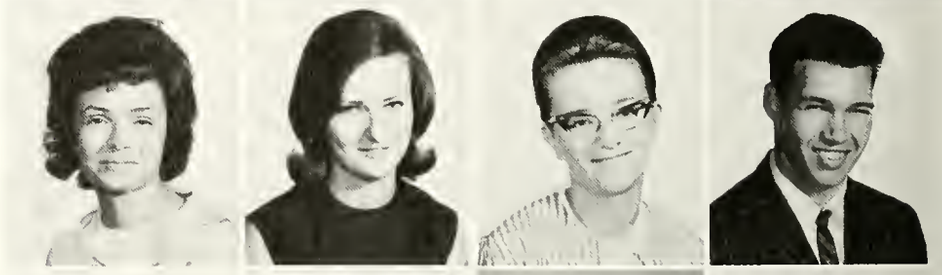

Steenson, Scott Roy (Soph)	Iraan
Stephens, Doris Jannette (Jr)	San Angelo
Stephens, Judy Nell (Soph)	Bangs
Stephens, Thurlo Haskie Jr. (Soph)	Fayetteville, Ark.

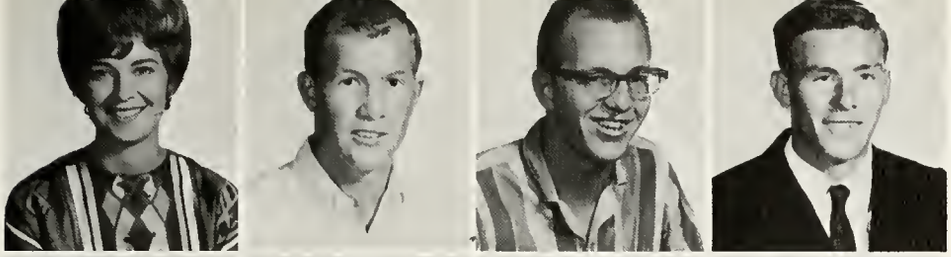

Stephenson, Cheryl Lynne (Jr)	Anson
Stewart, Douglas Wayne (Soph)	San Angelo
Stewart, Gary Dale (Jr)	San Angelo
Stewart, Marshall Wayne (Soph)	San Angelo

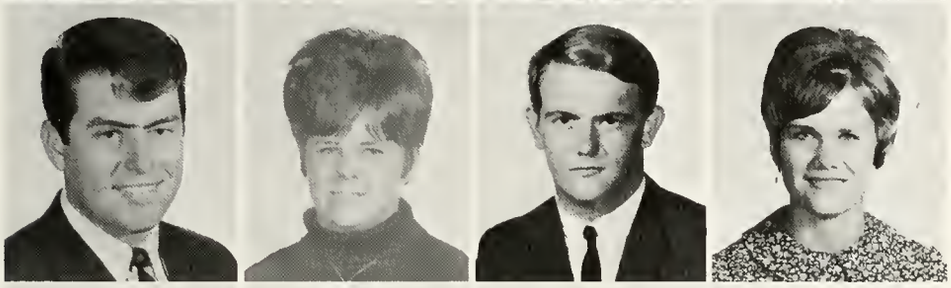

Stewart, Rodney Maurice (Jr)	Ozona
Stice, Janice Renee (Fr)	Brownfield
Stitts, Jerry Norris (Fr)	Abilene
Staepler, Annette (Fr)	Melvin

Stout, Carl Edward (Fr)	San Angelo
Stout, Linda Rae (Fr)	San Angelo
Strakos, Dany Louis (Fr)	San Angelo
Street, Regino Ann (Fr)	San Angelo

Stright, Linda Jean (Fr)	Gallup, N. Mex.
Stroman, Freddie Leon (Soph)	San Angelo
Stroman, Phyllis (Fr)	Lampasas
Strosser, David Carl (Soph)	San Antonio

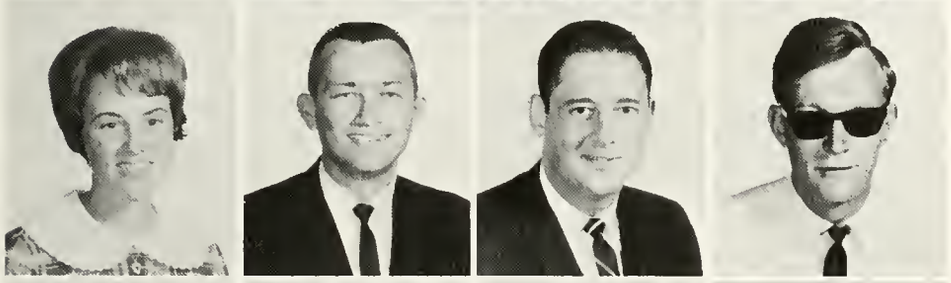

Strube, Ann Marie (Fr)	San Angelo
Sturgill, Jerry Lon (Jr)	San Angelo
Sublett, R. C. Jr. (Jr)	Ingram
Sudduth, William Arnel (Soph)	Eldorado

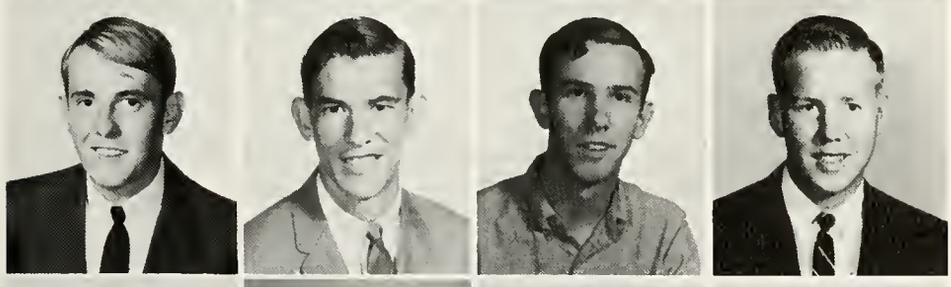

Sutphen, Robert Mock (Fr)	Baird
Swanke, Mike (Jr)	San Angelo
Sweatman, Robert Bruce (Fr)	San Angelo
Sweeten, Gordon Ray (Soph)	Rock Springs

Swift, Tereso Gay Leverett (Jr)	Monohans
Swirczynski, Alice (Jr)	San Angelo
Tolbott, David Ross (Jr)	Bollinger
Talley, Gene Allen (Fr)	San Angelo

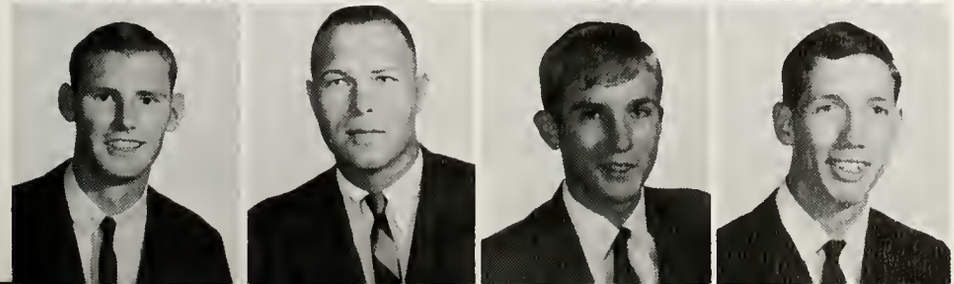

Talley, James Michael (Jr)	San Angelo
Tankersley, Gary Howard (Jr)	Mertzon
Tankersley, Laye (Soph)	Mertzon
Tanner, Jimmy Ishmael (Fr)	Goldthwaite

Tarter, Joe Brent (Fr) — San Angelo
Taylor, James (Fr) — Marlin
Taylor, Kay Frances (Jr) — San Angelo
Taylor, Linda Sue Nixon (Jr) — Eldorado

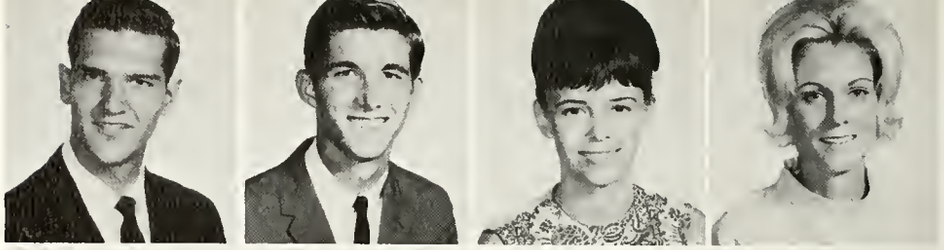

Taylor, Michael Wayne (Fr) — Midland
Taylor, Craig (Fr) — San Angelo
Taylor, Steve Kile (Fr) — Abilene
Teoff, Carl Hugh (Fr) — Sonora

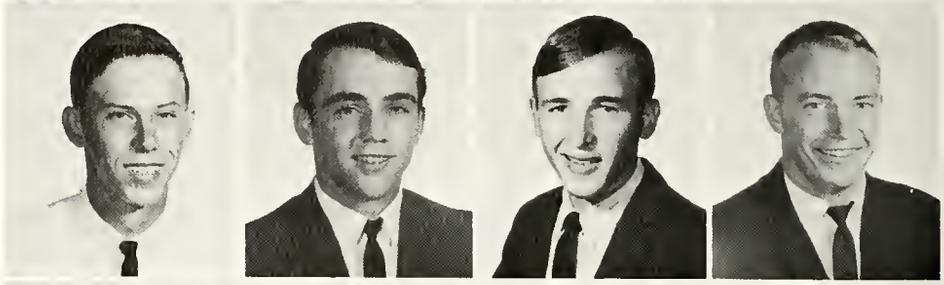

Tedder, Avell Garner (Fr) — Brady
Teel, Dewey Lynn (Fr) — Sweetwater
Templeton, Betty Jo (Fr) — San Angelo
Tester, Larry Dale (Soph) — San Angelo

Therault, Conrad Stephen (Fr) — San Angelo
Thomas, James Clay (Jr) — San Angelo
Thomas, Neta Sue (Fr) — Water Valley
Thomesen, Michael (Soph) — San Angelo

Thompson, Dennis Paul (Soph) — San Angelo
Thompson, Harold Lynn (Fr) — San Angelo
Thomson, Mary Elizabeth (Soph) — San Angelo
Thomson, Philip Depoyster (Jr) — Lometa

Thorn, Marlyn Kay (Soph) — Eden
Thornton, Michael Lavon (Fr) — Rotan
Thorp, Larry Wayne (Fr) — Lamesa
Throsher, Thomas Nelson (Fr) — Lubbock

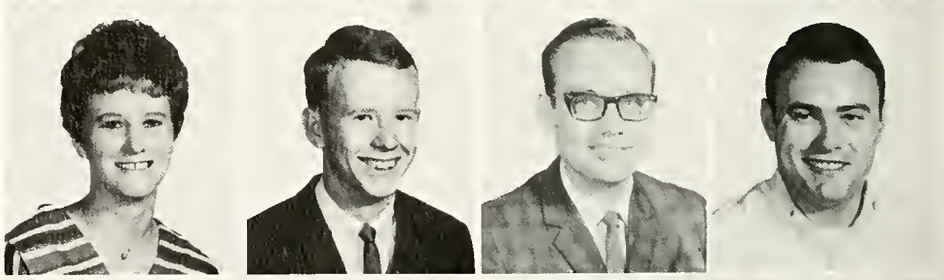

Timm, Rita Lou (Soph) — San Angelo
Tinkler, Larry Earl (Fr) — Mereta
Tolle, Michael James (Fr) — San Angelo
Torrence, Cathy Lynnette (Soph) — San Angelo

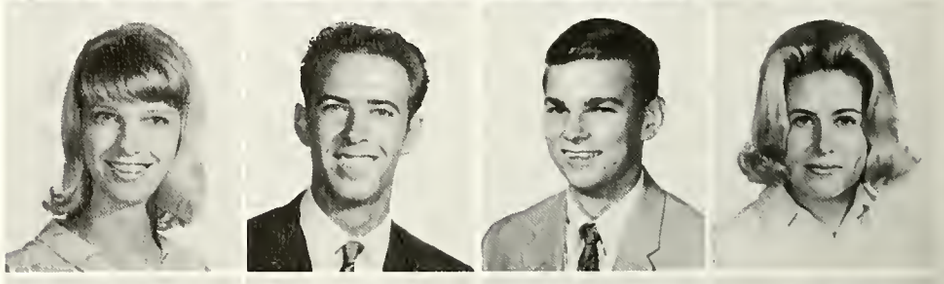

Torres, Daniel (Fr) — San Angelo
Torres, Mike Angelo (Fr) — San Angelo
Torres, Richard Vasquez (Jr) — San Angelo
Tounget, Gloria La Rue (Soph) — Talpa

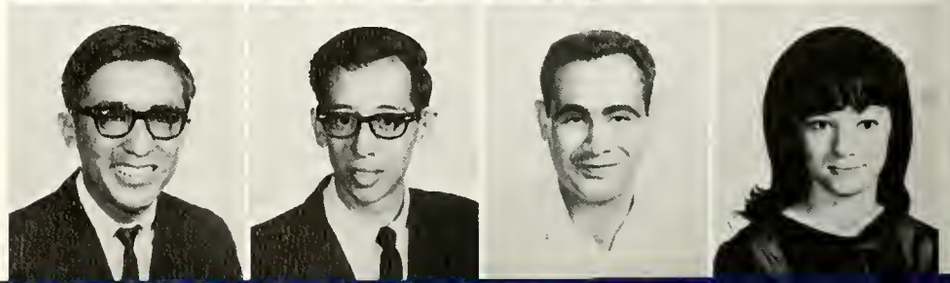

Travis, Robert Lee (Fr) — Midland
Treadwell, Gary Cloys (Fr) — San Angelo
Trees, Barbara June (Soph) — Sonora
Triplett, Pamela (Fr) — San Angelo

Trotter, Edward Hilton (Fr) — Barnhart
Truesdell, Lois Nell (Fr) — Fort Stockton
Truett, Vickie Lea (Fr) — San Angelo
Trusler, Peni Louise Hearn (Saph) — Ballinger

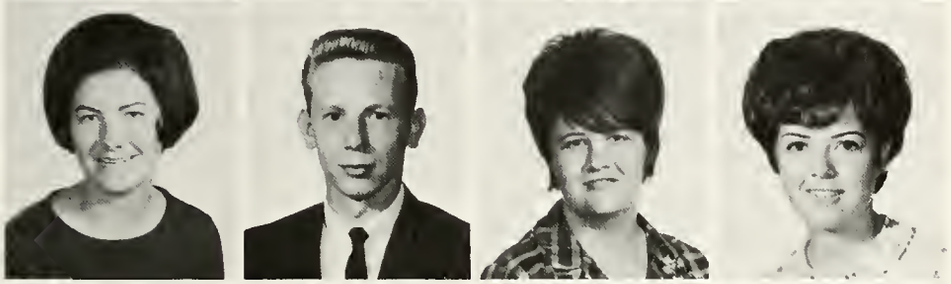

Tuckness, Helen (Jr) — Christoval
Tulcus, Michael (Fr) — Brownwood
Tullos, Vicki Louise (Fr) — San Angelo
Turner, Cheryl Diane (Fr) — Calorada City

Turner, Gary James (Fr) — Eldorada
Turner, Jo Beth Fine (Soph) — San Angelo
Turner, Theresa Ruth (Fr) — San Angelo
Tyler, Revis Dexter III (Soph) — San Angelo

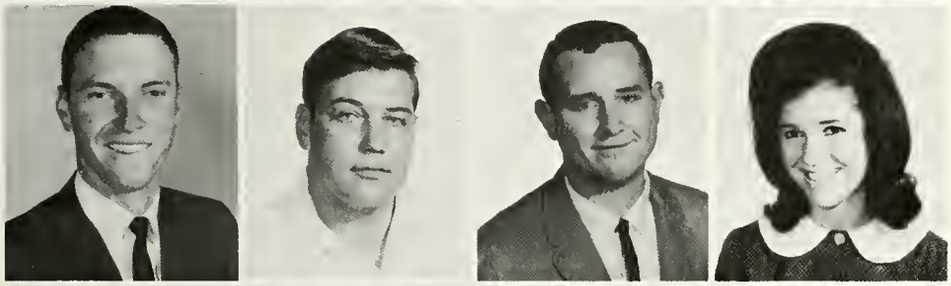

Ullrich, Allen David (Fr) — Miles
Unger, Oscar Trent (Jr) — San Angela
Upton, Ronnie (Jr) — San Angelo
Urban, Charlyn Rose (Soph) — Rowena

Urban, Doyle Ray (Fr) — Rowena
Urban, Janice May (Fr) — Miles
Utley, Dennis Lynn (Soph) — Abilene
Vacek, Delares Marie (Fr) — San Angela

Valadez, Danny Munoz (Fr) — Ozona
Valadez, Maria Concepctian (Saph) — Ozana
Van Gundy, Anthany Broake (Soph) — San Francisco, Calif.
Van Ness, Linda Rosemary (Soph) — San Angelo

Van Pelt, Nan (Fr) — San Angelo
Van Sickle, Frank Louis (Fr) — San Angela
Van Zandt, Cynthia Ann (Fr) — Crane
Vandelly, James Edward (Jr) — Los Angeles, Calif.

Varnadore, William Lee (Soph)	Robert Lee
Vaughn, Daniel Cooper (Fr)	San Angela
Verner, Wesley Earl (Fr)	Lubbock
Vidler, Robert Lee Jr. (Fr)	San Angelo

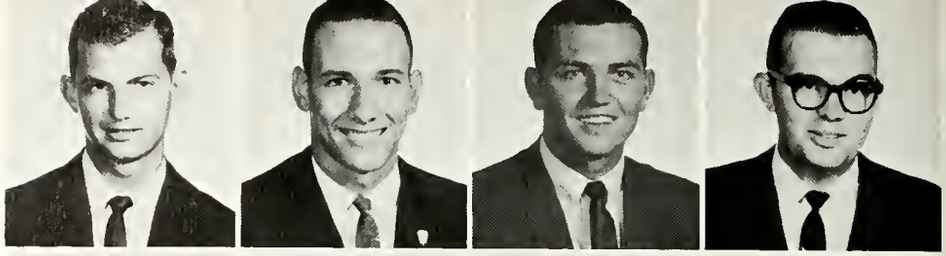

Villaret, Mary Carole (Fr)	San Angela
Villaret, Paul Gustane (Fr)	San Angela
Vinsan, Sylvia Kay (Soph)	San Angelo
Votto, Susan Kay (Fr)	San Angelo

Wochsmonn, Anton John (Fr)	San Angelo
Waddell, Bobby Joe (Jr)	Roby
Wagnon, Charles Glen (Soph)	Austin
Wakefield, Jerry Dee (Fr)	Iowa Park

Walker, Brenda Koye (Jr)	Snyder
Walker, Dennis Taylar (Jr)	Lompasas
Walker, Dicky Bruce (Fr)	Pecos
Walker, Gary Wayne (Fr)	Pecos

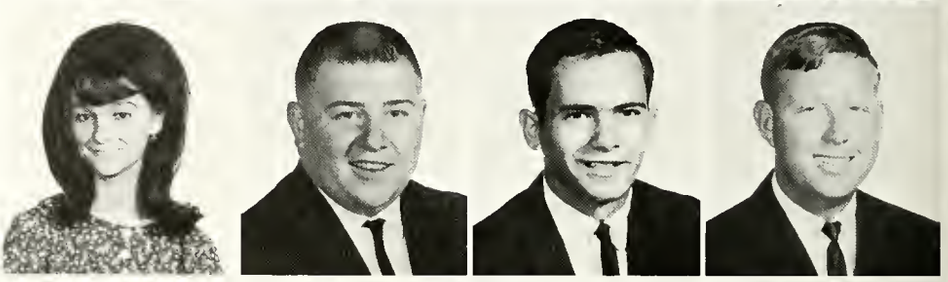

Walker, Jackie Lee (Fr)	Santa Anna
Walker, Jimmy Ray (Fr)	Llano
Walker, Roger Ray (Jr)	Llano
Walker, Ruth Ann (Soph)	Santa Anna

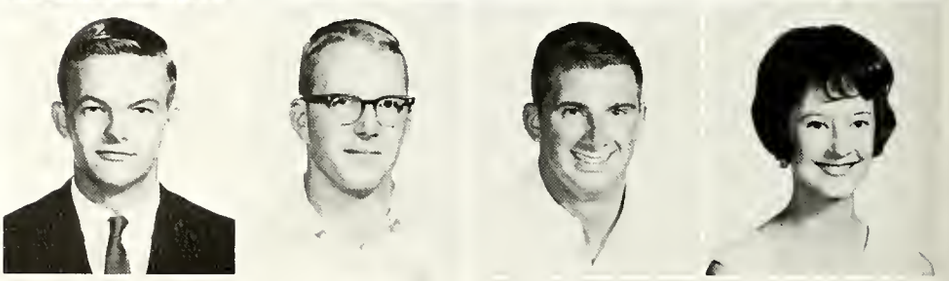

Walker, William Titus (Soph)	Fort Worth
Wallace, Dayle Wendyl (Fr)	Vernan
Wallace, Gary Lynn (Jr)	Roscoe
Wallace, Janet Lynn (Fr)	Abilene

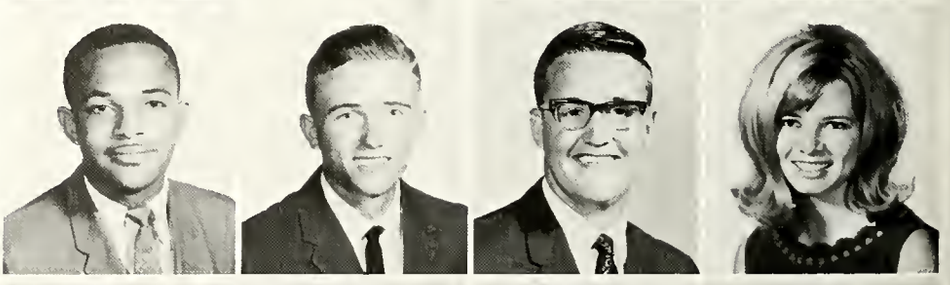

Waller, Paula Ann (Fr)	San Angelo
Walraven, Bethann (Soph)	San Angelo
Walraven, Edward Lee (Fr)	Water Valley
Walters, Mayme Jean (Soph)	Ballinger

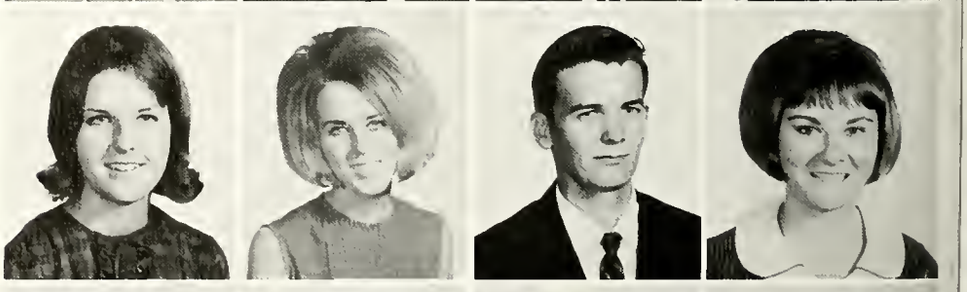

Wanareck, James Russell (Fr)	Ballinger
Ward, Ernest Eugene (Jr)	San Angelo
Ward, Glenda Jean (Fr)	Redman, Oregon
Wardlaw, Jack David (Soph)	Sonora

Wardlaw, Warren Pilcher (Jr)	San Angelo
Ware, Harvey Dan (Saph)	Menard
Warner, Craig Allen (Saph)	San Angelo
Warner, Mary Beth (Jr)	San Angelo

Watson, Parter Hartley III (Jr)	San Angelo
Weathersby, Alexis Lucille (Fr)	San Angelo
Weaver, Kay Ray (Saph)	San Angelo
Webb, Dan Rickey (Saph)	San Angelo

Welch, Adran Lee (Saph)	Colorado City
Welch, Frank Dell (Fr)	Ozona
Welch, Sandra Lynn (Fr)	Freer
Wells, Cannie Marie (Jr)	Brady

Wells, Weldon Earl (Saph)	San Angelo
Wendel, Cynthia Lou (Fr)	Kerrville
Wendland, Kermit (Saph)	Miles
West, Jeannie Marie (Fr)	McCamey

Westbrook, Glenna Ann (Saph)	San Angelo
Westbrook, Ira Oneal (Jr)	San Angelo
Wester, William Eugene (Saph)	Odessa
Wetsel, Rebecca Carol (Fr)	Raby

Wheeler, Elizabeth Bunn (Saph)	San Angelo
Whitaker, Wesley Allen Jr. (Fr)	Lubbock
White, Harold James (Fr)	San Angelo
White, Michael Weldon (Saph)	San Angelo

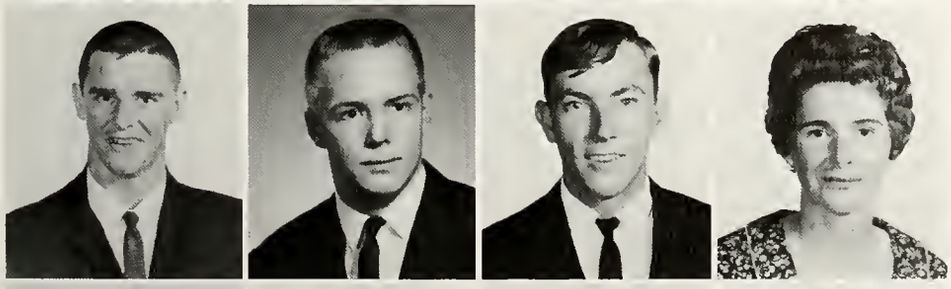

White, Rickey Lowell (Fr)	Odessa
White, Robert Millwee (Fr)	San Angelo
White, Ronald Page (Fr)	Snyder
White, Jolene Loudder (Fr)	Breckenridge

White, William (Fr)	San Angelo
Whitehead, Donald Bruce (Fr)	San Angelo
Whitmire, Judy Ann (Saph)	San Angelo
Whitworth, Babby Eugene (Fr)	San Angelo

Wilcox, Allan Michael (Fr)	San Angelo
Wilcox, John Marrisan (Soph)	Austin
Wild, Frederic Newtan (Soph)	Hyattsville, Md.
Wilde, Harvey Gene (Fr)	Wall

Wilde, John William (Fr)	Wall
Wilde, Judy Nan Danham (Jr)	San Angela
Wilde, Nancy Joyce (Soph)	Ballinger
Wilde, Sara Sue (Fr)	San Angela

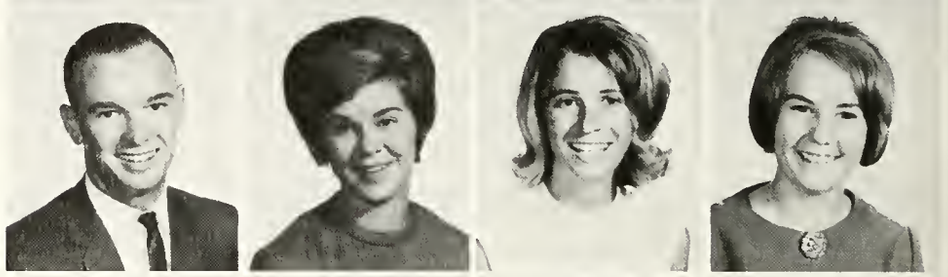

Wilensky, Marilyn Jean (Fr)	Menard
Wiley, Lynne (Soph)	Midland
Wilhelm, Stanley Jack (Fr)	San Angela
Wilkerson, Jerry Wayne (Fr)	Dentan

Wilkes, George Pattan (Fr)	San Angelo
Wilkinson, William Harvey (Fr)	San Angelo
Wilks, George Michael (Fr)	San Angelo
Williams, Charles Llayd Jr. (Soph)	San Angelo

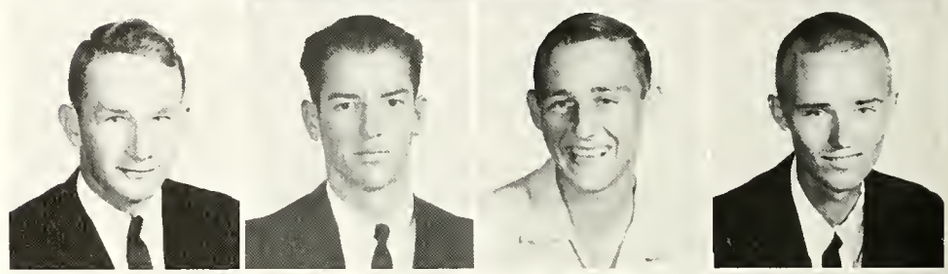

Williams, Debbie Fanchan (Fr)	San Angelo
Williams, Gary Wayne (Fr)	Gauldbuck
Williams, Gladys Marie (Fr)	Knott
Williams, Janice Porter (Soph)	Eldarado

Williams, Juanita (Fr)	San Angelo
Williams, Lenara Jane (Fr)	Burnet
Williams, Ronald Lee (Fr)	San Angelo
Williams, Ronnie Wayne (Jr)	Eldarado

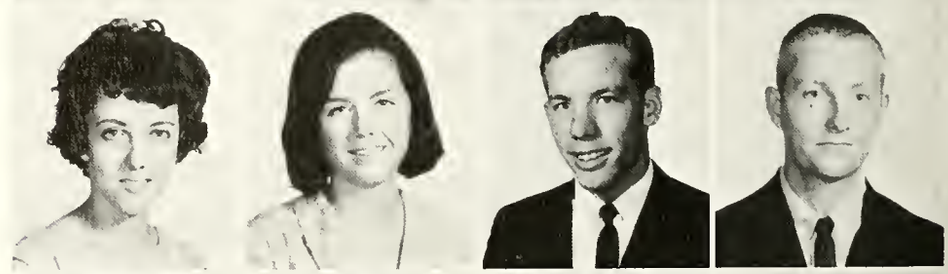

Williams, Tammie Sue (Soph)	Snyder
Williams, Tommy Jene (Fr)	San Angela
Williams, Troy Gene (Fr)	Lometa
Willis, Franklin Delanar (Fr)	San Angela

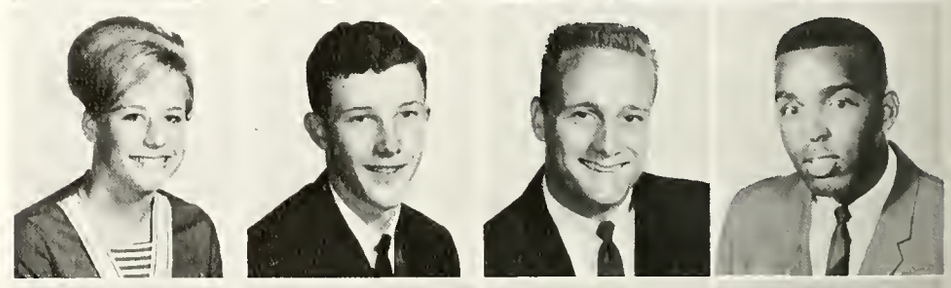

Willis, Gwendalyn Elaine (Fr)	San Angela
Willis, Walter Ray (Fr)	Hamlin
Willman, Sharon Spiller (Fr)	Menard
Wills, Hubert Michael (Fr)	San Angela

Wilson, Barbara Ann (Fr)	San Angelo
Wilson, Dennis Michael (Soph)	Ballinger
Wilson, Linda Kay (Soph)	San Angela
Wilson, Marilyn Ann (Soph)	Eldorado

Windmiller, James Cowden (Soph)	San Angelo
Winfrey, Tommy Richard (Soph)	Gouldbusk
Winston, Jettie Halmes (Soph)	Water Valley
Winters, Ferrell Lynn (Fr)	San Angela

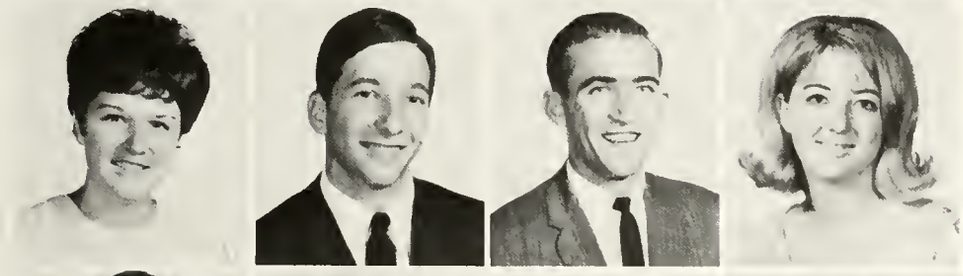

Winters, Gordon Ann (Fr)	San Angelo
Winters, Richard Wall Jr. (Fr)	Brady
Wojtek, Marlow Dees (Jr)	Robert Lee
Wojtek, Mary Alice (Jr)	Robert Lee

Wood, David Anderson (Jr)	San Angelo
Wood, Douglas Alan (Fr)	San Angela
Wood, Frances Lee (Soph)	Bollinger
Wood, Kathleen Marie (Soph)	San Angelo

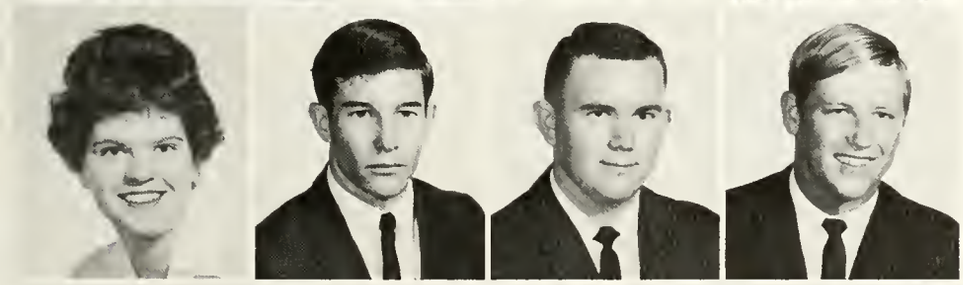

Wood, Suzanne Cox (Soph)	San Angelo
Woods, Richard Earl (Fr)	San Angelo
Woods, Thomas Leslie (Soph)	San Angelo
Woolf, Gary Wayne (Fr)	Hamlin

Woolsey, Dianna Gayle (Fr)	Stamford
Wooten, Billy Mack (Soph)	San Angelo
Word, Cynthia Ann (Fr)	San Angelo
Word, Larry London (Jr)	San Angelo

Word, Sherry Lynn (Fr)	San Angelo
Worden, Gary Beck (Fr)	San Angelo
Worland, Judity Kathleen (Fr)	San Angela
Worley, Dana Sue (Fr)	San Angelo

Wortham, Kathy Jane (Fr)	Abilene
Wright, Carol Ann (Soph)	Ballinger
Wright, Edward Carl (Fr)	Chattanooga, Tenn.
Wright, John David (Fr)	Paint Rock

Wright, Rickey Jay (Fr)	San Angelo
Wright, Tammy Lee (Saph)	Brady
Wundrel, Joseph Martin III (Saph)	San Angelo
Wyatt, Edward Earl (Fr)	Richardson

Wyatt, Peggy Jean (Saph)	San Angelo
Wyatt, Tammy James Jr. (Fr)	San Angelo
Yackley, Rase Marie (Saph)	San Angelo
Yancey, Lynda Dean (Fr)	San Angelo

Young, Dennis Dale (Fr)	San Angelo
Young, Dannie Ray (Fr)	San Angelo
Young, Emily Sue (Saph)	San Angelo
Young, Gary Alan (Fr)	Winters

Youngblood, Harvey Glenn (Saph)	San Angelo
Zamarippa, Rudolph (Fr)	San Angelo
Zepeda, Adam Jr. (Saph)	San Angelo
Ziraix, Sherry Gayle (Jr)	San Angelo

Allred, Thomas Wilson (Soph)	San Angela
Benavidez, Maria (Saph)	Melvin
Berry, Nancy (Saph)	Part Aransas
Bible, Dixie (Fr)	Santa Anna

Baster, Jeannette (Sr)	San Angela
Budka, Patricia (Fr)	Pecas
Camptan, Jean (Fr)	Colarada City
Cann, Shirley (Fr)	Brady

Carder, Frank (Fr)	Brady
Cunningham, Charles (Grad)	San Angela
Daniels, Samuel (Fr)	San Angela
Davis, Sue (Soph)	San Angela

Denton, Ann (Jr)	Big Lake
Dalgener, Billy (Fr)	San Angela
Daratik, Jayce (Fr)	Van Caurt
Dulin, Pat (Jr)	Liberak, Kansas

Deering, Theala (Fr)	San Angelo
Farda, Mike (Jr)	Odessa
Farris, Charles (Jr)	San Angela
Fawcett, Randee (Soph)	Sanara

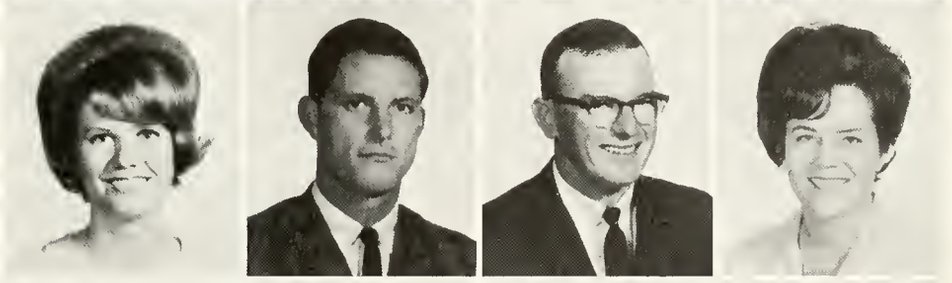

Fields, Mike (Fr)	Big Lake
Faster, Galda (Fr)	San Angela
Faster, Sherry (Fr)	Charlattesville
Franks, Virgie (Fr)	Sanara

Gibson, Judy (Sr)	San Angela
Gilstrap, Buddie (Jr)	San Angelo
Graham, Gary (Jr)	Odessa
Handy, Marguerite (Fr)	San Angela

Haward, Paul Lynn (Jr)	Brownfield
Jansa, Teresa Ann (Sr)	Rawena
Kiesling, Eugene (Sr)	San Angela
Kiker, Dannie (Jr)	Raby

Kirkham, John (Fr)	Miles
Lacy, Claude (Jr)	San Angelo
Landrum, Charlotte (Fr)	Midland
Latham, Cynthia (Fr)	Brody

Loyne, Mary Beth (Fr)	San Angelo
Lee, Jerry (Sr)	San Angelo
Lee, Larry (Soph)	Rochelle
Leonard, Eddie (Soph)	Sweetwater

Lewis, Barbara (Fr)	San Angelo
Loeffler, Elizabeth (Soph)	Mason
Lomax, Becky (Fr)	Van Horn
Long, Cheryl (Fr)	San Angelo

Longoria, Joe (Fr)	Mertzon
McCormick, Susie (Soph)	Tulsa, Okla.
McDorman, Delmer (Fr)	Colemon
McDougal, Evert (Soph)	Crane

Monette, Suzette (Fr)	Sweetwater
Moore, Thomas Michael (Fr)	Andrews
Moore, Thomas Roy (Jr)	Temple
Muhle, Lindo (Fr)	San Angelo

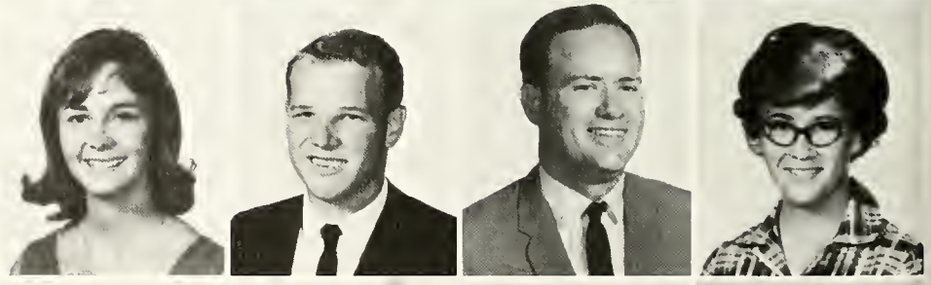

Muse, Sandra (Sr)	San Angelo
Neinost, Kenneth (Fr)	Sagerton
Newbrough, Phyllis (Fr)	Andrews
Nixon, Joy (Fr)	San Angelo

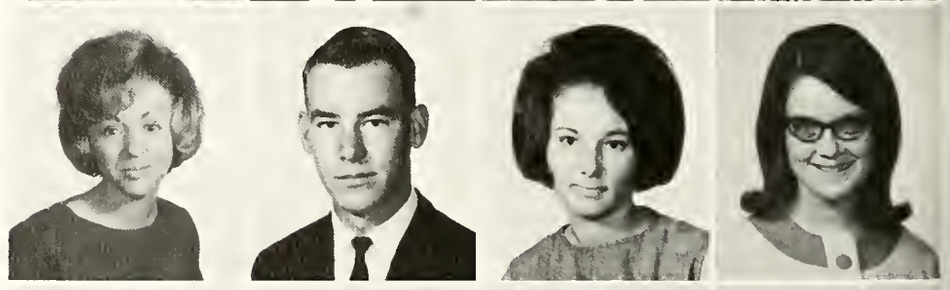

Nordstrom, Per Olof (Fr)	Stockholm, Sweden
Oelkers, Charles (Jr)	Carrizo Springs
O'Kelley, Marilyn (Fr)	Abilene
Pent, Robert (Grad)	San Angelo

Perez, Adam (Fr)	San Angelo
Perry, Nelson (Soph)	Santa Anna
Pherigo, Robert (Fr)	Cochoma
Porter, David (Soph)	Presidio

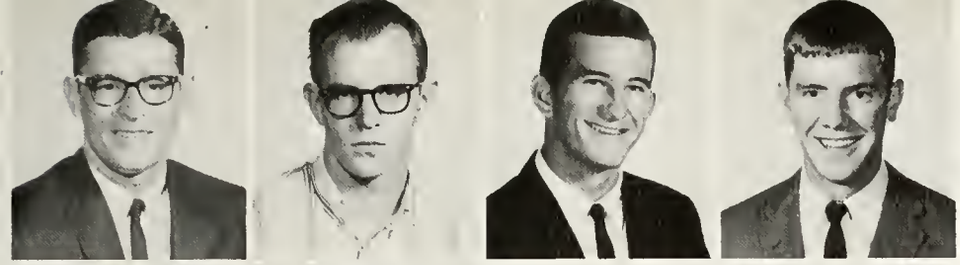

Pyfer, Wesley (Jr)	Odessa
Ray, John (Fr)	Monahans
Rector, Randy (Soph)	San Angelo
Redmond, Preston (Fr)	Statesville, N.C.

Rodriquez, Maria (Jr)	Melvin
Sanchez, Alma (Sr)	San Angela
Sanders, Patricia (Sr)	San Angelo
San Roman, Richard (Fr)	San Angelo

San Raman, Sylvia (Jr)	San Angela
Schwertner, Alex (Fr)	Ballinger
Sebastian, Patricia (Sr)	Drumright, Okla.
Shafer, Jean (Grad)	Cumby

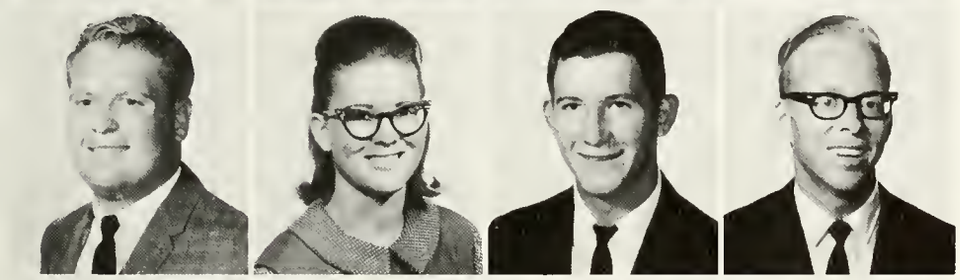

Sissom, Allen Ray (Fr)	Bronte
Stewart, Winnie (Sr)	San Angela
Taylar, Rondall (Fr)	Ruidoso, N. Mex.
Twomey, Wilburn (Fr)	Brazosport

Veazey, Cindy (Fr)	San Angela
Waddell, Robert (Jr)	Hico
Waide, Adele (Jr)	San Angelo
Watson, Iragene (Soph)	San Angela

Willis, Robert (Soph)	San Angela
Witt, Calvin (Fr)	San Angelo
Waoten, Dan (Jr)	Richland Springs

Bottom row: Primo Gonzalez, Joe Wunderl, Luis Ayala, Jerry Wilkerson. Top row: Jimmy Kinney, Scottie Chastain, Wesley Verner, David Smart.

Coaches Harlen Hinds and Buddy Horne

ASC begins spring sports

Head Coach Buddy Horne started his first season at the helm of the diamond sport at Angelo State College with a home game against Abilene Christian College.

Baseball Schedule for 1967

March 7—ACC at San Angelo
*March 10—Bishop College at Dallas
*March 11—Bishop College at Dallas
March 14—ACC at Abilene
*March 18—University of Dallas at San Angelo
*April 1—Austin College at Sherman
*April 8—Austin College at San Angelo
*April 15—Tarleton State College at San Angelo
*April 22—Tarleton State College at Stephenville
April 28—Sul Ross College at Alpine
April 29—Sul Ross College at Alpine
(*) Indicates NAIA District 8 games.

Angelo State, for the first time in 13 years, has a track team. The last squad began in 1954. The team entered in eight track meets for the season.

March 11—East Texas State, at Commerce
March 22—Texas Western, at El Paso
April 1—Hardin Simmons, at Abilene
April 8—Howard Payne at Brownwood
April 15—Texas Lutheran at Seguin
April 29—All College Meet at Stephenville
May 4—Sul Ross at Alpine
May 13—NAIA Meet at Stephenville

Bottom row: Wesley Pyfer, Mike Fardo, Bruce Winn, Bill Rogers, Lynn Teel, Bill Hood. Top row: Mike Tolley, Eddie Escomillo, Art Kelley, Harrell Minzenmeyer, Teddy Howell.

(1) Poul Cormier & Don Porks (2) Jim Hamilton & Donny Bailey

Jim Lightfoot & Jerry McDonald

Bottom row: Poul Cormier, Donny Bailey, Don Porks, Coach Wade Turner. Top row: Jim Lightfoot, Jim Hamilton, Jerry McDonald, Gary Griffin.

In the spring a young man's fancy turns to . . . . track?

Coach Wade Turner

Jerry McDonald

Staff Photographers

Marmaduke Scott-Gordon

Larry Taylor

Rob Busch

Chris Hooten

Travis Burgess

Clay Grimes

December 13, 1945—September 18, 1966

Dewey G. Smith
September 5, 1907—April 17, 1967

THE VILLAGE SHOPPING CENTER

2000-2200 West
Beauregard

An entire community to meet and serve all the needs of residents in western San Angelo.

INDEX

TED BROWN & ASSOC.

GAYLE'S

JACKSON'S FABRIC CENTER

MAHON'S MEN'S & BOYS SHOP

SHERWIN-WILLIAMS CO.

WARREN DRUG

WILSON'S HOBBY SHOP

VILLAGE BARBER SHOP

Model:
Jan Wallace

Autographs Courtesy of

Hemphill-Wells

Two locations for your shopping convenience
Downtown and Village Shopping Center

OUR SPECIAL CONGRATULATIONS TO THE FIRST GRADUATING CLASS
OF ANGELO STATE COLLEGE
1967

FLORENCE AND MARTHA

INFANTS * CHILDREN'S
SUB-TEENS
FASHIONS

Phone 655-4565 227 S. Chad.
San Angelo

HARRISON ROOFING COMPANY

ROOFING AND
SHEET METAL

401 N. Randolph
Dial 653-6786
San Angelo

Phone 655-9294
411 W. Concho
San Angelo

ART GALLERY & CUSTOM
PICTURE FRAMING

1920 Austin 655-5608

DECOTY COFFEE CO.

Serving Hotels—Cafes
Hospitals—Institutions
SERVING IN TEXAS
AND NEW MEXICO

BARNETT PIE COMPANY

201 W. 29th
Dial 653-6864

CHARLES' DRIVE-IN

"One of the best restaurants in San Angelo."

1315 N. Chadbourne
Highway 87
Phone 653-4877

WARREN'S UNIVERSITY BEAUTY SALON

Featuring
4-Way Hair
Styling

Phone 949-2550
2613 Johnson

Blue Prints—Direct Prints—
Sepias—Van Dykes—Photocopies—
Film Reproduction—County
Ownership Maps—Architectural
and Engineering Supplies

DELIVERY SERVICE

SORRELS REPRODUCTION

AGRICULTURAL & INDUSTRIAL
IMPLEMENTS—TRACTORS
CONTINENTAL SPRAYERS AND
POST HOLE DIGGERS
EVERSMAN LAND LEVELERS

HOME OF JOHN DEERE
FARM EQUIPMENT

PORTER HENDERSON IMPLEMENT COMPANY

702 South Oakes
653-4541

HOLLAND JEWELRY CO.

San Angelo's Leading Jewelers

MEMBER, AMERICAN
GEM
SOCIETY

K-PEP

TOWN AND COUNTRY RADIO
WEST TEXAS WOOL & WATER WONDERLAND

SAN ANGELO, TEXAS

Associated Press And
Radio-Equipped News Cars

Many Major
Sports Events

The ANGELO HAT
made by

HATATORIUM

IN EVERY COLOR
TO FIT EVERY HEAD

12 W. Harris
655-6419

1308 W. Beauregard 655-6213

TILE SHOP

"Where the student is appreciated"

The
BOOK & SUPPLY HOUSE

*TEXTBOOKS
*PAPERBACKS
*STUDY GUIDES
*OUTLINES
*RELIGIOUS BOOKS
*STATIONERY SUPPLIES

2405 W. Ave. N
949-2210
East of the Fire Station
at Johnson & Ave. N

419 S. Irving Office Phone: 655-7307

J. M. ALLEN
MOTOR COMPANY

(Old Dealers Never Die, They Just Trade Away)

San Angelo, Texas

J. M. Allen
Res. Phone:
949-6432

Buz Danford
Res. Phone:
949-9426

PAUL'S BARBER SHOP

2319 W. Ave. N

"WE SPECIALIZE IN PLEASING YOU"

CHARLIE'S BARBERSHOP

K-MART PLAZA

FOR TOWN OR COUNTRY
Your Best Freezer Buy

Amana

Refrigerators
Freezers
Air Conditioners

TEMPERSONIC DISTRIBUTORS, INC.

1002 Caddo

Phone: 655-7396

ETHICON INC.

SAN ANGELO
TEXAS

TOWN AND COUNTRY FOOD STORES

for Instant Shopping

THERE IS ONE CONVENIENT
FOR YOU. TRY IT!

Open 7 days, 6:30 a.m. to
Midnight. Til 1 a.m. Saturday

MARTIN-GLOVER CO.

San Angelo

WHOLESALE GROCERIES
FRESH FRUITS AND VEGETABLES

1902-1967

Sixty-One Years Serving West Texas

"The Friendly Drug Stores"

CONCHO DRUG STORES

Store No. 1 101 S. Chadbourne
655-3157

Store No. 3 Freeland Shopping Center
653-2327

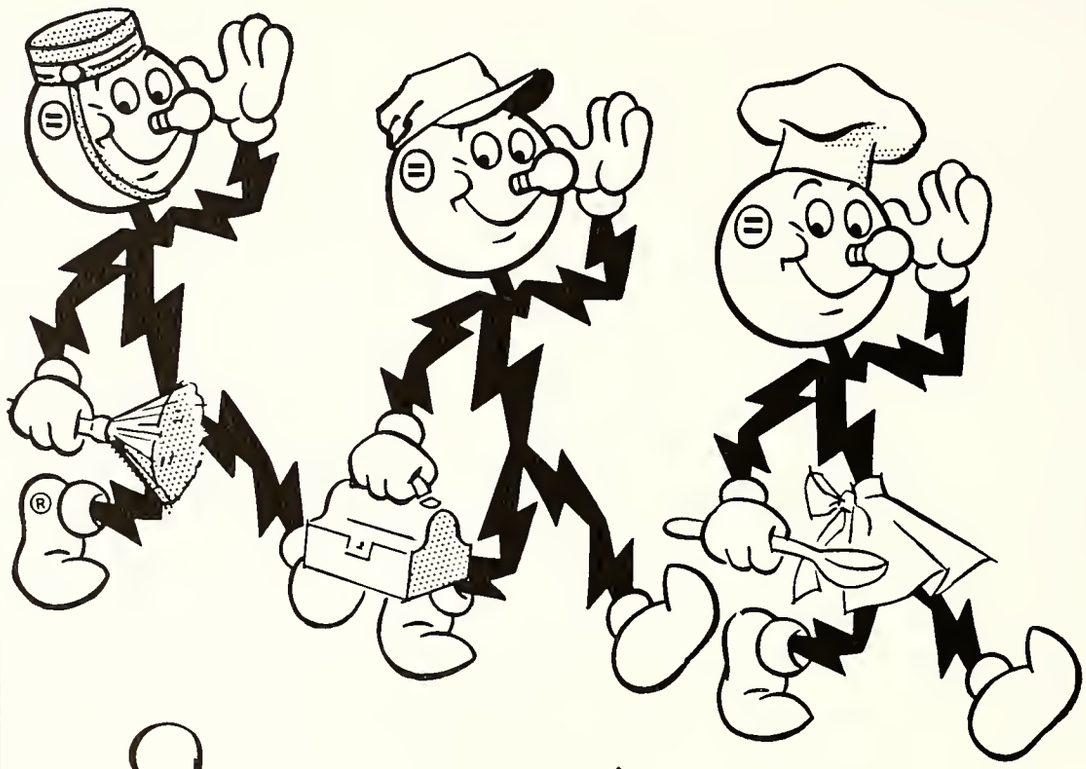

Service and savings

"I am the only servant and worker in the United States whose average pay per hour is *lower* today than it was 10 or 20 or even 30 years ago.

"As if that wasn't enough, I work around the clock—24 hours a day at base pay—no overtime . . . no extra charge for Sundays or holidays; no coffee breaks; no fringe benefits; no vacations."

Reddy Kilowatt®
Your Electric Servant

West Texas Utilities Company
an investor owned company

We're a "Full service" super~~market~~ bank

San Angelo National Bank

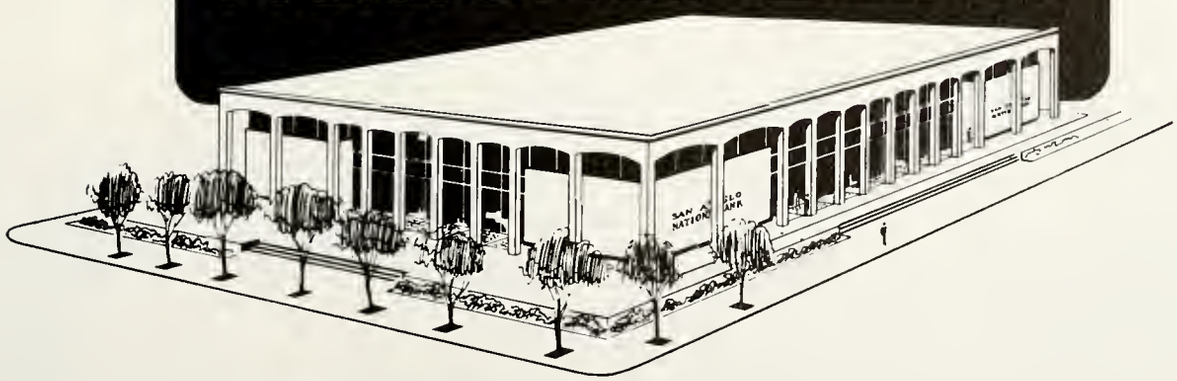

OF SAN ANGELO, TEXAS / member F.D.I.C.

RANDALL MOTORS

Your
OLDSMOBILE - CADILLAC
Dealer

801 W. Ave. N
San Angelo, Tex.

Printers
Publishers

MOSS PUBLISHING COMPANY

2601 Sherwood Way
Phone 949-3488

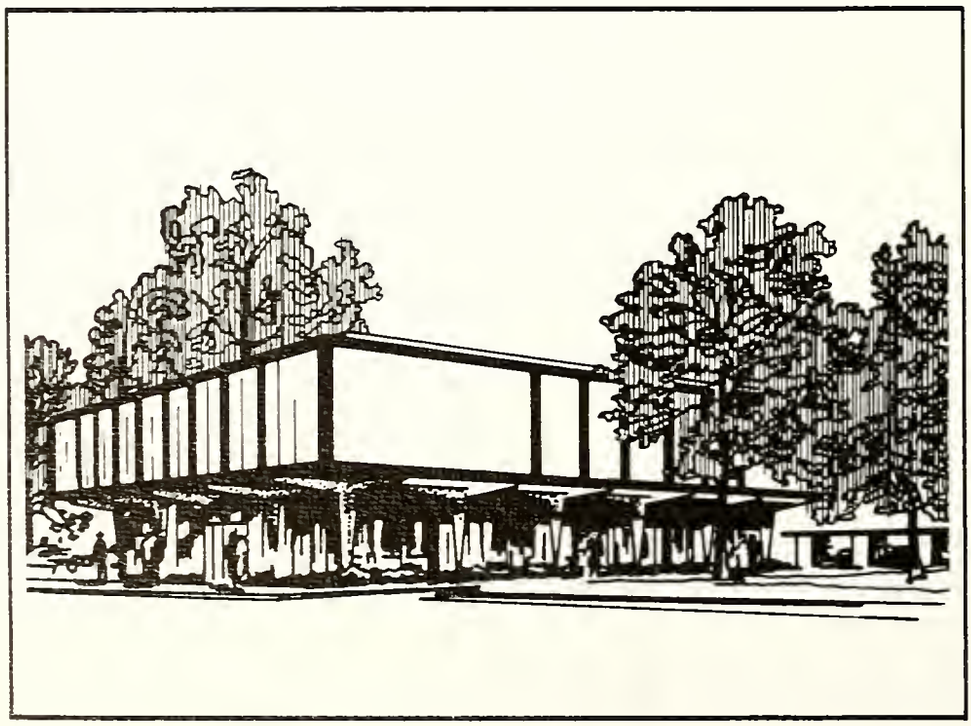

Think FIRST
of The First National

Convenient location, bankside parking, three drive-in windows, night depository, complete banking services and a warm West Texas welcome — THE bank for you!

THE
FIRST NATIONAL BANK
OF SAN ANGELO • MEMBER FEDERAL DEPOSIT INSURANCE CORPORATION

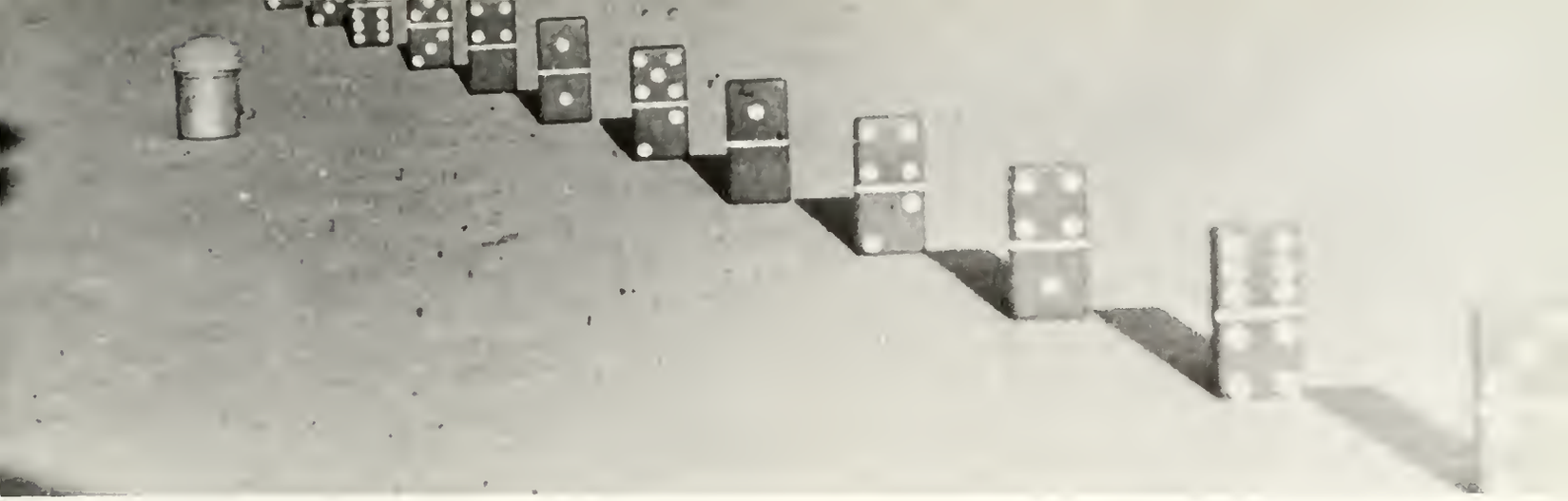

MAURICE SHOP

YOUR LADIES
SHOP
OF WEST TEXAS

2110 W. Beau.
Phone 949-3727

TEXAS IS **FORD** COUNTRY

JIM BASS FORD

New Cars
2901 Sherwood Way
Phone 949-4621

Used Cars
909 W. Beauregard
P.O. Box 1472
San Angelo, Texas

THE Fabric Mart

"Where Personal
Service Means
So Much For Women
Who Sew."

2002 W. Beauregard
Phone 949-5711

Mustang
CHEVROLET
EAST BEAUREGARD AT MAIN
SAN ANGELO

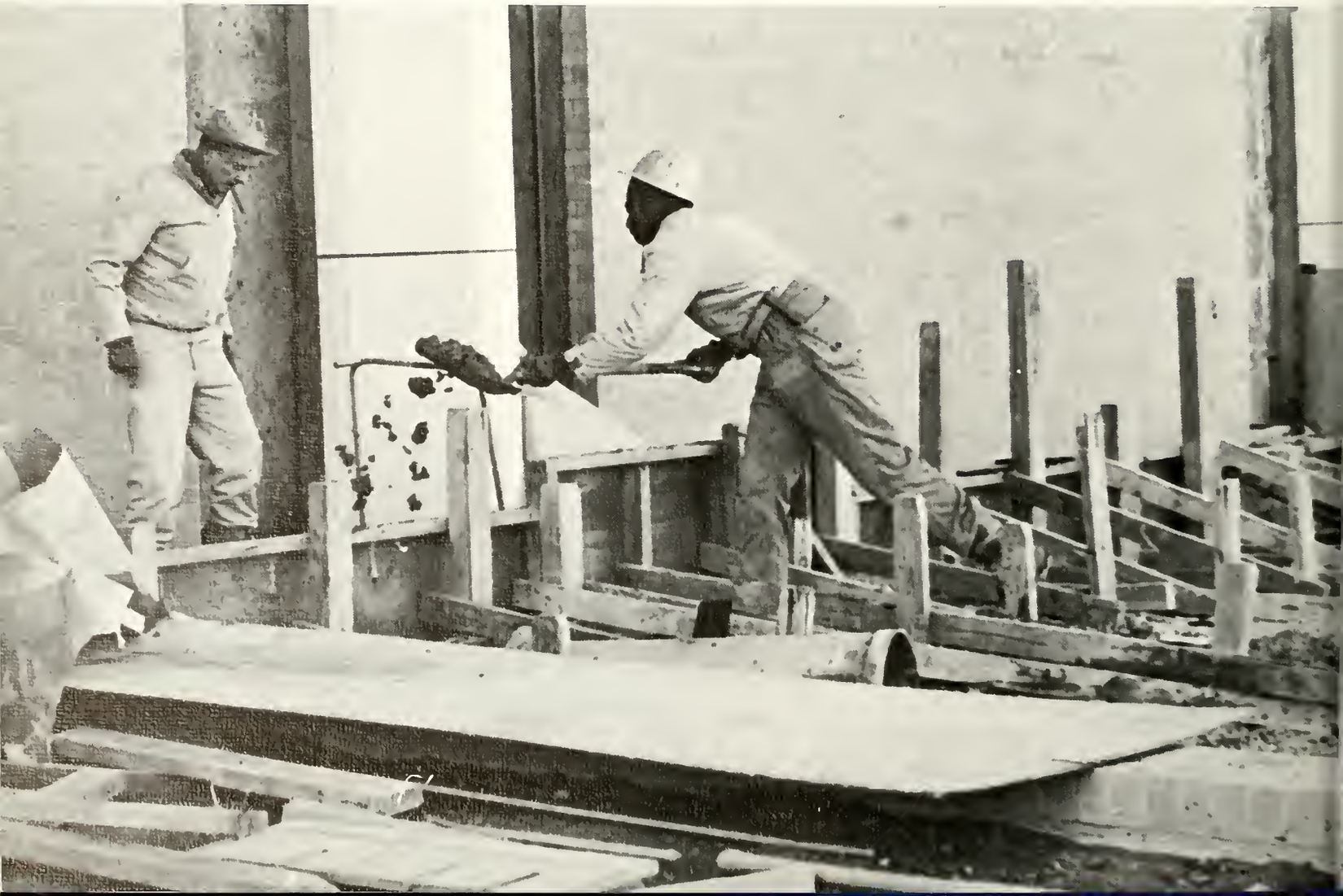

SAN
ANGELO
ALLIED
FLORISTS
ASSOCIATION

Member of FTD

RIDGWAY FLORISTS
402 Koberlin
FRIENDLY FLOWERS
1119 S. Oakes
GLODT FLOWERS
1961 W. Beau.
HENRY'S FLOWERS
120 E. Harris

"SAY IT WITH FLOWERS"

NEWMAN-HANSEN

7-9 W. Beauregard

San Angelo, Texas

- Womens Ready-to-Wear
- Mens Wear
- Womens & Mens Shoes

Compliments of:

707 Fisher Bldg., Detroit 2, Michigan. Phone: TR 5-9070.

PROPHET CO. *THE GOOD FOOD SERVICE*

THE MOST RESPECTED
NAME IN FOOD SERVICE

STEVE STEWART REAL ESTATE & INS.

"Complete real estate service"

1966 W. Beau. 949-2852

UNITED RENT-ALLS

. . We Rent Most Anything . .

One Call Rents It All

949-5131

2416 Sherwood Way

San Angelo, Texas

Best Wishes
For a
Successful
Future

GANDY'S

Fine Dairy Products

"TEXAS' Largest Independent Dairy"

UNIVERSITY DRUG

949-2818 2535 Johnson

Roy Sykes

CONCHO NEWS AGENCY

2421 Sherwood Way

San Angelo, Texas

Retail Sales.
Paperbacks
Mysteries
School Titles

CLATTERBUCK CLEANERS - LAUNDRY

CITY WIDE PICKUP AND DELIVERY SERVICE — DIAL 653-6873

606 CADDO - PHONE 653-6673

2314 W. AVENUE N — PHONE 949-4363

PHONE 653-4640
GLENMORE SHOPPING CENTER

ONE BLOCK FROM COLLEGE

AAA WHOLESALE, INC.

325 W. 6th 653-3311

P.O. Box 241

Plumbing & Building Materials

MAKERS OF Pre-finished
ARCHITECTURAL
FURNITURE
AND
INTERIORS

TRENSTYLE

2816 NORTH RANDOLPH — SAN ANGELO, TEXAS

DIVISION OF
TERRILL
Manufacturing Company

UNION BUS CENTER of San Angelo Inc.

Passenger and Bus Express Service
And Charter Service Everywhere

Call 655-4159

"Broiled over real charcoal"

HAMBURGER

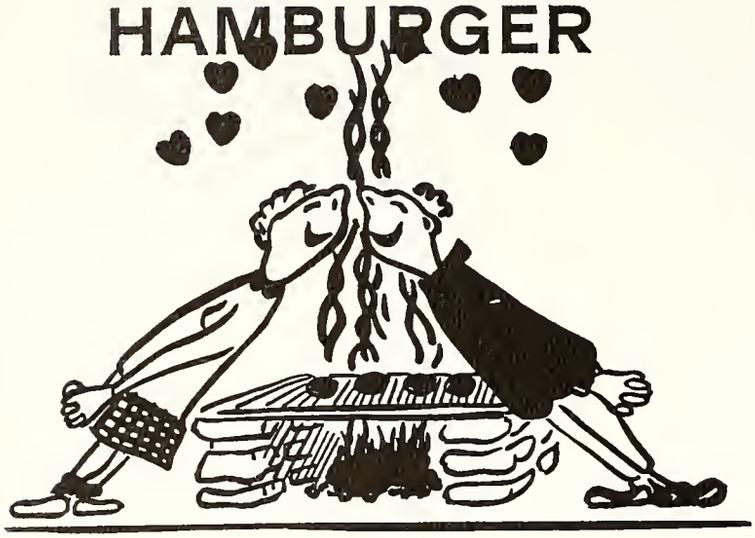

THE

CHARCOAL HOUSE

Phone 949-6666 2800 Sherwood Way

KING MUSIC STORE

Steinway—Knabe—Wurlitzer
Everett Pianos

Musical Merchandise
Gibson and Fender Guitars
Complete Sheet Music Service
Conn-Leblanc Band Instruments

13 E. Twohig 655-7381

Complete Instrument Repair Service

QUALITY PRINTING
MULTI-COLOR LITHOGRAPHING

RUBBER STAMPS OFFICE SUPPLIES

655-5454

TAYLOR PRINTING CO.
"SINCE 1938"
109 N. CHADBOURNE

SUNSHINE GROCERY

"The Friendly Store"

Phone 655-4531 29th & N. Chad.

"Welcome College Students"

The finest Mexican food
Served daily with an
Old Mexico Atmosphere

Little Mexico
Restaurant

K MART PLAZA

ANGELO SPORTING GOODS

featuring
ALL FAMOUS NAMES IN SPORTING GOODS

We're Always Happy to See you

In the VILLAGE SHOPPING CENTER

"The Store of Professional Service"

Phone 949-4694

**RUSSELL—TERRELL
&
ASSOCIATES**

121 S. Irving 653-6828

The Fastest Growing
Insurance Agency
in
West Texas

Direct Diamond Importers

**Heart Lock Diamond Rings
Mido and Rivera Watches
Exclusively at NATHAN'S**

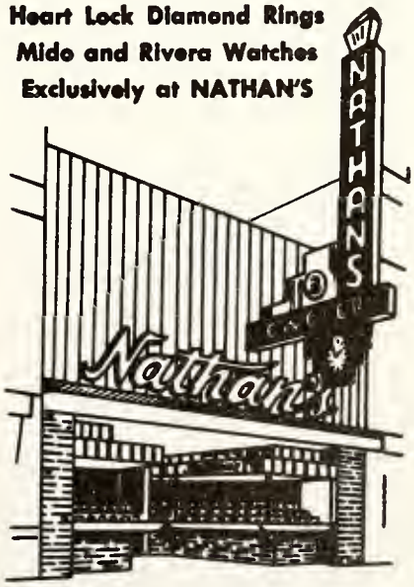

OUR 37TH ANNIVERSARY YEAR
SERVING WEST TEXAS

The Store That 37 Years
Customer Confidence Built

202 So. Chadbourne • San Angelo, Texas

smart girls' best friend

Barnes & Co.

29 West Beauregard

SHIRLEY FLORAL CO.

The Beauty of our business is **Flowers**

FTD SERVICE

Dial 655-9111

421 W. Beauregard

TRIMBLE-BATJER INSURANCE

Your Professional Insurance Advisors

Since 1883

ALL FORMS OF INSURANCE

20 W. Beauregard San Angelo

GOOD

DEL-TEX

CANDY

515 Caddo **653-6797**

J. H. WESTBROOK LUMBER COMPANY

"Quality Building Materials"
A Complete Line of Building
Materials and Ranch Supplies
3320 Arden Road 949-2846

CONGRATULATIONS!

ANGELO STATE COLLEGE BOOK STORE

Bob Sweatmon * Manager

The On-Campus Store

BALDWIN PIANOS AND ORGANS

— At —

McMILLAN MUSIC STORE

Sheet Music — Band Instruments

14 E. Harris Phone 653-6129
"Let All Grow With San Angelo College"

STOVALL BOOHER RADIATOR

Sales and Service

Concho & Oakes
San Angelo, Texas
Dial 653-5948

No. 1
Corner
Main & 19th
653-6759
"Big Jimmie"

SMITH S
DRIVE IN GROCERIES

No. 2
Corner
Ave. J. & Oakes
653-5214
"Little Jimmie"

Books of All Publishers

ANGELUS BOOKSHOP

Balcony — Hemphill Wells
Downtown

DAIRY QUEEN

No. 1 2463 Sherwood Way
Phone 949-2020

No. 2 3401 N. Chadbourne
Phone 653-6018

Where The Rams Are Always Welcome

Compliments of:

Holiday Cleaners
1 Hour Dry Cleaning • 3 Hour Shirt Laundry
2009 WEST HARRIS

&

One Hour
"MARTINIZING"
1829 Freeland

SAN ANGELO'S LEADING DRY CLEANERS

'Featuring One Day Shirt Service'

Owned and Operated by Al Herrington

CONGRATULATIONS STUDENTS!

PENNEY'S
ALWAYS FIRST QUALITY!

For Your Entire Clothing Needs

HORSESHOE
WESTERN STORE

Everything for the horse and horseman

3205 N. Chadbourne Phone 653-3044

PAUL HUDMAN DRUG STORE

Harold Gerhardt
Owner

202 N. Main Dial 655-6961

"It's a pleasure to serve you"

MODEL RECORD COMPANY

STROMAN ABSTRACT AND TITLE COMPANY

123 South Irving

Jack Owen, Mgr.

Dial 655-5558

San Angelo, Texas

UNDERWOOD CHEMICAL COMPANY

1118 W. Beauregard Phone 655-4284

DISINFECTANTS—INSECTICIDES—SOAPS
CLEANERS—WAXES—JANITOR SUPPLIES

BILL RAGSDALE INC.

SAFETY 1st

901 Hutchins Ave.
BALLINGER, TEXAS
Phone 3561

U.S. ROYAL TIRES

GENERAL OFFICE
Chadbourne At Harris
SAN ANGELO, TEXAS
Phone 655-4254

SAFETY 1st

7th and Oak
ABILENE, TEXAS
Phone OR 3-2537

First Savings & Loan Association

WHERE you save Does make a
DIFFERENCE

THREE LOCATIONS TO SERVE YOU:

105 West Beauregard
San Angelo, Texas

803 Hutchins
Ballinger, Texas

Village Branch
1968 West Beauregard
San Angelo, Texas

HOLCOMBE-BLANTON
PRINTERY
PRINT ANYTHING APPRECIATE EVERYTHING
MANUFACTURING STATIONERS
OFFICE OUTFITTERS
24-26 W. Beauregard Dial 655-4161
SAN ANGELO, TEXAS

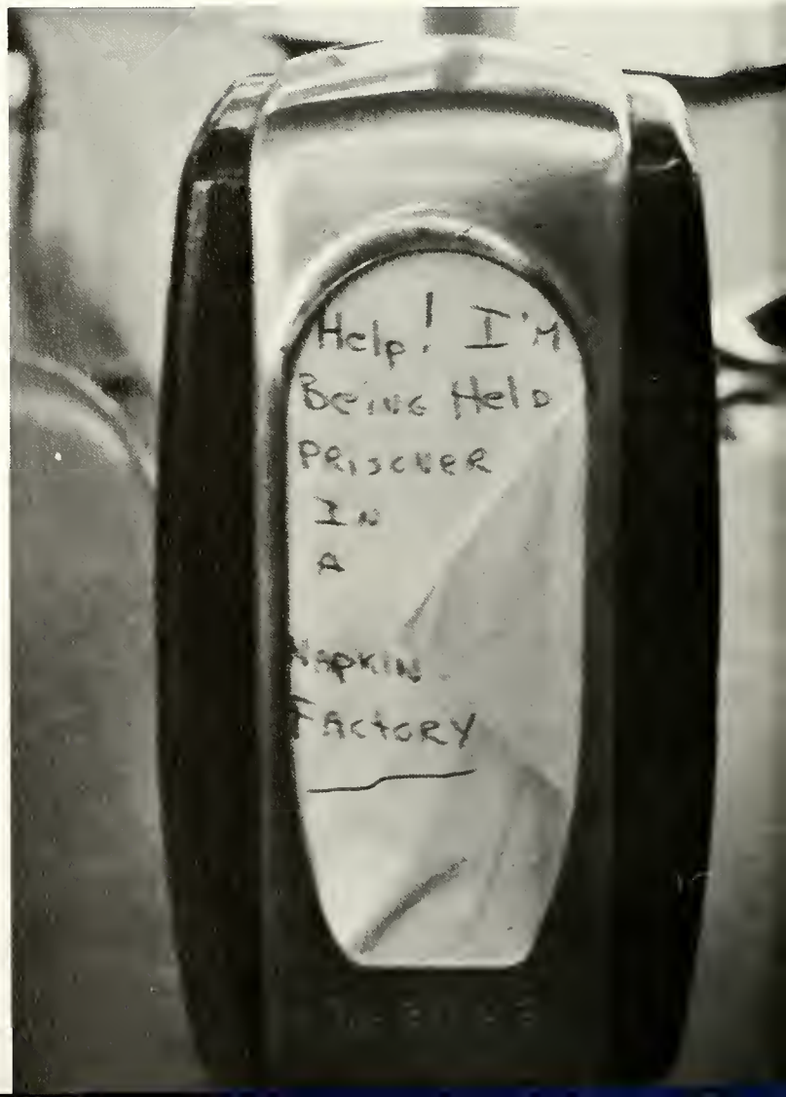

A Complete Shop

For Smart Westerners!

M. L. LEDDY & SONS
SADDLE & BOOT SHOP
SAN ANGELO, TEXAS

It's M. L. Leddy & Sons

For leather . . . any kind . . . Everytime!
School Notebooks—Billfolds—Riding Equipment

Belts Purses Novelties

sherwood lanes

24 New Brunswick Lanes
For Reservations Dial 949-5500

2725 Sherwood Way
San Angelo, Texas

PLENTY OF FREE PARKING SPACE

Completely Air Conditioned

By Refrigeration

FINE FOOD AT OUR MODERN SNACK BAR

WHEN YOU NEED HELP, COUNT ON US!

Helping you find the furniture you want and need, at the price you have in mind, is the one reason we are in business. A courteous sales staff and an accredited decorator are on hand to help you with your home-furnishings questions. We invite you to talk with us about a complete plan, have what you want, pay as you go. We also specialize in custom draperies, wallpaper and upholstery. Come in and visit us soon!

BUDGET TERMS FREE DELIVERY

Robert Massie Co.

DECORATORS — HOME FURNISHERS

12-14 E. Twohig Telephone 655-6721

San Angelo, Texas

Well Educated People ALWAYS Read a Good Daily Newspaper

"IN WEST TEXAS 50,000 FAMILIES" PREFER THE—

SAN ANGELO STANDARD-TIMES

Morning • Evening • Sunday • Weekly

ALLISON Jewelry

The Village

Fine Watch Repairing and Engraving
Gold and Sterling Charms and Bracelets

John Armstrong, President

ARMSTRONG BROS. LUMBER COMPANY

DEALERS IN BUILDING MATERIALS

SAN ANGELO, TEXAS

LUMBER YARDS AT:
801 S. OAKES (MAIN YARD)
ALSO
EDEN, TEXAS

GENERAL OFFICES
801 S. OAKES
655-5611

CAL-COTE PAINT MFG. COMPANY

408 S. Oakes Phone 655-8381

SAMUELS HARDWARE

2724 N. Chadbourne 653-3092

"The Hardware Store of North San Angelo"

SCHUCH Motor Co

310 W. Beauregard 653-2301

"Your Studebaker—Pontiac Dealer"

COMPLIMENTS OF

SCHUCH MOTOR CO., INC.

Your Dealer in Pontiacs

"Your Dealer in Pontiac and Studebaker"

CLEVELAND MOTORS

Chrysler
Plymouth
Imperial
Valiant

25 E. Twohig
San Angelo
655-6971

WEST SIDE NATIONAL BANK

OF SAN ANGELO, TEXAS

"San Angela's Bank of Progress"

2909 Sherwood Way

Member F.D.I.C.

WEST SUPPLY COMPANY

2 South Chadbourne

Phone 655-6363

SAN ANGELO, TEXAS

CALDWELL-KEYES
PAINT AND GLASS COMPANY

Headquarters for

Artist Supplies
Picture Framing
Oil Caseins
Water Color

ROWLEY UNITED THEATRES, INC.

*Texas *Parkway
*Plaza
*Rita

General Office 33 W. Twohig

Congratulations to the
first graduates
of
ANGELO STATE COLLEGE

HOLLYWOOD
STYLE SHOPPE

2006 W. Beauregard
Phone 949-3585

SHELTON DRUG

George Shelton
San Angelo, Texas
2210 Sherwood Way 949-3761

Up to the Minute Hair Styling
by Modern Hair Stylists

RICCI'S BEAUTY SALON

in K Mart Plaza
Shopping Center

San Angelo, Texas

(WIGS AND WIGLETS OUR SPECIALTY)

SAN ANGELO ABSTRACT COMPANY

Alpha Fread
Manager

Abstracts and Title Insurance

San Angelo, Texas
27 W. Beauregard Street
Phone 655-4452

Luby's

LUBY'S CAFETERIA

. . . now serving you
with two convenient locations

Downtown
Closed on
Sunday

Village
Closed on
Monday

G. T. Trusler

P.O. Box 529

CACTUS OIL COMPANY

Col-Tex Gasoline

Amalie Pennsylvania and Cosden Motor
Oils and Greases

Dial 653-1497

San Angelo, Texas

CENTRAL NATIONAL BANK
OF SAN ANGELO, TEXAS

SAN ANGELO'S ACTION BANK

MEMBER: FEDERAL RESERVE SYSTEM AND
FEDERAL DEPOSIT INSURANCE CORPORATION

TRIMBLE—BALDRIDGE TRAVEL SERVICE

523 West Beauregard
Phone 653-6875
P.O. Box 1583
San Angelo, Texas

MEMBER
AMERICAN SOCIETY OF TRAVEL AGENTS, INC.

Airline, Steamship, & Rail
All-Expense Reservations
*Aileen B. Trimble
*Clancy Baldridge

TEXAS STATE BANK
SAN ANGELO, TEXAS

2201 Sherwood Way

"A Full Circle of Services"

MEMBER F.D.I.C.

Advertising Index

AAA Wholesale, Inc. 279
ASC Bookstore 283
Allison's Jewelry 288
Angelo Sporting Goods 281
Angelus Bookshop 284
Armstrong Bros. Lumber Co. 288
Allen Motor Co. 269

Barnett Pie Co. 267
Barnes & Co. 282
Bill Ragsdale 285
Book & Supply House 269
Brown, Ted 264

Cactus Oil Company 292
Cal-Cote 289
Caldwell-Keyes 291
Central National Bank 293
Charcoal House 280
Charles' Drive-In 267
Charlie's Barbershop 270
Clatterbuck Cleaners & Co. 279
Cleveland Motors 290
Concho Drug Stores 271
Concho News Agency 278

Dairy Queen 284
De Coty Coffee 266
Del-Tex Candy Co. 282

Ethicon, Inc. 270

Fabric Mart 275
First National Bank 274
First Savings & Loan 286
Florence & Martha 266

Gandy's Creamery 278
Gayle's 264

Harrison Roofing Co. 266
Hotatorium 269
Hemphill Wells 265
Holcombe-Blanton Printing 286
Holiday Cleaners 284
Holland Jewelers 268
Hollywood Style Shoppe 291
Horseshoe Western Store 285
House of Velvet 266
Paul Hudman Drug 285

Jackson's Fabric Center 264
J. C. Penney 284
Jim Bass Ford 275

King Music Co. 280
K-PEP Radio 268

Little Mexico Restaurant 281
Luby's Cafeteria 292

Mahon's Mens Shop 264
Mortin-Glover Co. 271

Maurice Shop 275
McMillan Music 283
Model Record Shop 285
Moss Publishing 274
M. L. Leddy & Sons 287
M System Food Stores 289
Mustang Chevrolet 276

Nathan Jewelers 281
Newman-Hansen 277

Paul's Barber Shop 269
Porter Henderson Implement 268
Prophet Company 277

Randall Motors 274
Ricci's Beauty Salon 292
Robert Mossie Co. 288
Russell-Terrell Associates 281

San Angelo Abstract 292
San Angelo Allied Florists Association 277
San Angelo Nationol Bank 273
Samuels Hardware 289
Schuch Motor Co. 289
Shelton Drug 291
Sherwin-Williams Co. 264
Sherwood Lanes 287
Shirley Floral Co. 282
Smith's Drive-In Grocery 284
Sorrels Reproduction 267
Standard Times 288
Steve Stewart 278
Stovall Booher Radiator 283
Stroman Abstract 285
Sunshine Grocery 280

Taylor Printing Co. 280
Terrill Monufacturing 279
Tempersonic Distributors 270
Texas State Bank 293
Tile Shop 269
Town & Country Food Stores 271
Trimble-Batjer Insurance 282
Trimble-Baldridge Travel Service 293

Underwood Chemical Co. 285
Union Bus Center 279
United Rent-All 278
University Drug 278

Village Barber Shop 264
Village Shopping Center 264

Warren Drug 264
Warren's University Beauty 267
West Side National Bank 290
West Supply 290
West Texos Utilities 272
Westbrook Lumber Co. 283
Wilson's Hobby Shop 264

Faculty

Cavness, Dr. R. M. 48,154
Archer, Mrs. Irma 165
Avary, J. D. 168
Bagley, Walton M. 168
Block, Eldon U. 156
Bouligny, J. E. 165
Bowden, Miss Martha 162
Bumgardner, Max 166
Byrns, Robert E. 168
Carefoot, Miss Carol J. 162
Carter, Dr. Robert P. 166
Carver, Raymond E. 165
Cauthen, Dr. Ollie S. 48,159
Click, Mrs. Evelyn 162
Cole, Dr. Helen 167
Copes, Mrs. Kaaran 166
Crawford, Otho 164
Creel, Dr. Gordon C. 171
Crutchfield, Dr. Verna Mae 164
Davis, J. D. 170
Dawson, Horace Ray 174
Dooley, R. B. 174
Drach, Miss Mildred 167
Drake, Edgar N. 174
Duke, Dr. Escal 168
Elliott, Charles P. 168
Enslin, Berne W. 165
Ericson, John E. 171
Ethier, Miss Barbara 172
Eubank, Dr. Broocke 170
Feynn, J. Robert 162
Flores Vetal 162
Flury, Alvin G. 171
Fraser, Dr. Lewis E. 172
Gabriel, Joseph R. 164
Gage, Mrs. Adele 172
George, Philip M. 71,166
George, Miss Sharon 162
Griffin, Dr. Warren L. 159
Grooms, Col. Ferris 167
Gwyn, Dr. Richard L. 48,161
Harrington, Dr. Jack 164
Harrington, Dr. Richard 162
Heddins, Mrs. Tincie 165
Henderson, Bill J. 168
Henry, Mrs. Imogene 167
Hill, George L. 170
Holland, Mrs. Mary B. 170
Horne, Paul K. 166
Hughes, Dr. Billie E. 164
Janda, John C. 169
Jones, Dr. Billie Mac 169
Jones, Dr. Clara L. 171
Jordahn, Miss Ellen B. 167
Kelly, Miss Dora Mae 163
Kirkpatrick, Thomas O. 167
Lee, Joe Bill 161
Lomax, Miss Mary 166
Lowman, Dr. Harmon 166
McKinnon, Tom 169
Mathews, Reed W. 171
Mellard, Mrs. Evelyn C. 163
Neidhardt, Dr. Carl R. 165
Nelson, J. M. 170
Nevins, James B. 164
Orraca, Osvaldo E. 172
Pace, Mrs. Allena 174
Pace, Eddie W. 165
Parrish, Dr. Jess H. 48,160
Peterson, D. N. 48,161
Pye, Dr. Jewell 166
Ragland, Larry C. 165
Randolph, J. Ralph 168
Reed, Mrs. Delta G. 163
Rogers, Col. Harold 170
Schreiber, E. Daniel 171
Seals, Miss Mary J. 174
See, Robert S. 167
Shaddix, John W. 169
Skaggs, Mrs. Peggy 163
Smith, J. Russell 164
Snyder, Mrs. Artha J. 170
Stevenson, Sid B. 160
Torter, Delbert G. 174
Todd, Elston H. 171
Towns, Roger F. 167
Tullis, Dr. David S. 164
Turner, Wade 166
Walker, Mrs. Maurine 164
Ward, Mrs. Marie B. 163
Wells, Mrs. Maxine 131,173
West, Paul E. 170
Wilks, Wayne D. 164
Wilson, Mrs. Eleanor 163
Wilson, Tug 169
Windsor, Prentiss C. 163
Yates, Wayland 135,173
Yeats, Dr. Helen 172

Student Index

Abel, Albert Charles 206
Abernathy, Carmeen Sue 206
Abernathy, Harriett A. 206
Abernathy, Linda Lee 206
Abeyta, Joe Ronald 206
Adams, Gavie Ellen 206
Adams, Jay Richard 206
Adams, Kevin R. 198
Agnew, James Wallace III 206
Agnew, Marvin Louise 206
Aguilar, Reyes Rolas Jr. 206
Aguilar, Yolanda 206
Ahrens, Joan Louise 206
Akin, Bobbie Kay Burton 206
Albro, Beverly Carol 206
Aldridge, Larry Dwayne 206
Aldridge, Randall Douglas 206
Aldridge, Robert Neal 206
Alexander, Jim Edward 206
Alexander, John Gregory 198
Alexander, Manfred Louise 206
Alexander, Ralph Timothy 206
Allen, Cecil Thomas 206
Allen, Janell 206
Allen, Kenneth Warren 206
Allison, Diane Ritchie 206
Allison, Preston Duane 206
Allred, Thomas Wilson 253
Almaguer, Jesus Jr. 206
Amezcua, Josie 206
Amos, Janice Rebecca 206
Anderson, Armundyn Carol 81,206
Anderson, David Lee 206
Anderson, Dorothene 206
Anthony, Anita Louise 80,206
Appleton, Connie Brent 207
Arai, Robert Gary 207
Arledge, Vicky Sue 207
Armstrong, Rodney Dean 207
Ashley, Don Ewald 207
Ashley, Robert Frank 207
Atteberry, Neal Maxwell 207
Aycock, Luis Hector 207
Ayler, Kemper Vaughn 207
Ayler, Patricia Stasey 207

Baca, James Daniel 207
Bachman, Ronald Shepard 207
Babbers, Judy Lenor 207
Baggett, Dewey Douglas 207
Bailey, Mary E. Foster 207
Bailey, Melvin Daniel 207
Baker, David Kent 207
Baker, Eva R. 207
Baker, James Leslie 207
Baker, Larry Mack 207
Baker, Linda Christine 207
Baker, Loyce Jean 207
Baker, Lynda Bett 207
Baker, Mary Elizabeth 207
Baker, Royce Dean 207
Baker, William Albert 207
Baker, William Frederick 207
Balkum, Karen Jo 207
Bankston, Billy Gail 207
Banks, Edith Mae 207
Barker, Joe Carl 208
Barker, Sharon Marie 208
Barnett, Gerald Morris 208
Barron, Jesse Ramirez 208
Barron, Kinne Cheryl 208
Barron, Michael 208
Barron, Richard Jaquez 208
Barnett, Jack Walter Jr. 208
Bass, Leslie Ann 208
Bates, Kathy Ann 198
Batter, James Robert Jr. 208
Bary, Gary Don 208
Bauerlein, David Neil 208
Bauerlein, Richard Vernon 208
Baxter, Richard W. 208
Baynes, Ronnie Edward 208

Bayres, Barbara Bullington 208
Bayres, Lisa Fay 131,208
Bayres, Sandra Della 198
Beach, Joan Anna Marie 208
Beal, Molly Janell 208
Beam, Linda Katherine 208
Beasley, Janelle Glasscock 208
Beasley, Joseph Patrick 208
Becker, Charles Albert 208
Beckley, Philip W. Jr. 208
Beemer, Judy Gale 208
Bell, James Franklin 208
Benavides, John Henry 208
Benavidez, Maria Yolanda 253
Benes, Howard Fred 208
Bennett, Ronald Lynn 208
Benson, William Scott 198
Berron, Richard James 209
Berg, Joseph Harley 209
Bernhard, John Allen 209
Berninger, Carolyn Ruth 209
Berra, Pete Linn 209
Berry, Nancy Carolyn 253
Bessire, Wilma Ann 198
Betts, Brian Jay 209
Bible, Dixie Jo Baugh 253
Bible, Kenneth Edward 118,209
Biebrey, Sherry L. Holstead 209
Bingham, Kathleen Iva 209
Bissey, Karen Lee 209
Bivens, Barry Grant 209
Bivens, Gary Dean 209
Blair, Larry Derwood 209
Blalock, Lavera 209
Blann, Jesse Ray 209
Blaylock, Barbara Jean 209
Blaylock, Bobby Rae 209
Boatright, Sherrye Eileen 209
Boles, Jimmy M. 198
Bolin, Aubrey Ann 209
Bolin, Ronald Dee 209
Bomar, Alvin Lewis 209
Bomar, Sheryl Ann 209
Booner, Paul Allen 209
Book, David Marie 209
Book, Viola Mae 198
Borer, Billy Dean 209
Boster, Jeanneane E. Reed 253
Bow, Thomas David 198
Bowdoin, Claudia Darlene 209
Bower, Donna Jo 209
Box, Betty Sue 209
Box, Judy Ann 209
Boydstun, Fred Henry 209
Bradberry, Linda Lasswell 198
Braden, Michael Harvey 209
Bradford, Larry Don 209
Bradley, Lee Edward 198
Braeshaw, Mary Catherine 210
Bramler, Kathy Louise 210
Brammer, Charylene 210
Brandner, Jackie Layton 210
Bramon, Lynda Susan 210
Brazeal, Johnnie Hugh 210
Brazil, David Anthony 210
Breeding, Debby Ann 210
Breeding, Gerald Wayne 210
Breen, Robert Wayne 210
Brennan, Kathryn Ann 198
Brim, Linda Clair 198
Brimlee, Danny Ray 210
Broad, Cheryl Lyn 210
Broadway, Sylvia Brooke 210
Brock, Johnny Morgan, Jr. 210
Brogdon, Angela Jo 210
Brooks, Charles Davis 210
Brookshire, Carolyn Rae 210
Brothers, Garry Wayne 210
Brown, Ann Marie Harless 210
Brown, Billy Lynn 210
Brown, Daniel 210
Brown, David Reno 210
Brown, Don Ward 210

Brown, Donny Lynn 210
Brown, Jorja Jan 210
Brown, Juanita 210
Brown, Nevo Jo Lee 198
Brown, Robert Thomas 210
Brown, Ronald Timmie 210
Brown, Sharron Regina 210
Browne, Tex Arlin 210
Browning, Lu Ellen 210
Brugney, Stuart Eugene 211
Brunson, Patsy J. Ashmore 198
Bruton, Donald Wallace 211
Bubenik, Carol Jean 198
Buchanan, Betty Doylene 211
Buchanan, Gregory Lee 211
Buchanan, Jeanne Frances 211
Buchanan, Wynona Fern 211
Budka, Patricia Ann Ryan 253
Bullock, Louise Cox 211
Bullock, Robert Lewis 211
Bumgardner, Janice 124,211
Bunger, David Stuart 211
Bunn, Frederick Ray 211
Burgess, Hugh Travis 211
Burk, Barbara L. Bridges 198
Burke, Walter Lee 211
Burkett, Howard Glenn 211
Burleson, Henry Bert 211
Burnett, James Daniel Jr. 211
Burnett, William Guy 211
Burrell, Don Earl 211
Burrell, Jerry Lou 211
Busby, Dennis Wayne 211
Busch, Edwin Rob 211
Bush, David Anthony 211
Bush, Gwendolyn Jean 211
Buska, Jackie Lee 211
Butler, Alan Jerome 211
Butler, Sharon Gail 211
Buttery, Gary Lee 211
Bynum, Donna Gaye 211
Byrd, Jerry Alan 211
Byrd, Mary Judy 211
Byrd, William Ben 211
Byrum, Lyle Mercer 211

Caballero, Julia 212
Caballero, Maria Sanchez 198
Caballero, Richard Sanchez 212
Cain, Bedford Peyton III 212
Cain, Jane Stevens 212
Cajos, Frances Garcia 212
Caldwell, Sammie K. Watson 212
Callison, Thomas Ray 212
Calzada, Isidoro Jr. 212
Calzada, Robert Jr. 212
Campbell, Eugenia Faye 212
Cano, Alex 212
Cantu, Joe Martinez 212
Caperton, Janet Ann 212
Caraway, Michael James 212
Card, Constance Jean 212
Cardenas, Jose Carlos 212
Carleton, Fredson Williams 212
Carlton, Sherrie Kay 212
Carmack, Pat 212
Carpenter, Thomas M. Jr. 198
Carr, Patsy Joyce 212
Carr, Terry Alan 198
Carroll, Donald 212
Carruth, Charles Edwin III 212
Carter, Gary Wayne 212
Carter, Tommy Cohen 212
Carwile, Minnie Lineberger 212
Casbeer, Faye Linnise 212
Case, Betty Ann 212
Caskey, John Wayne 212
Cassidy, James Patrick 198
Castillo, A. Maria 212
Castleberry, Eugene Earl 212
Cates, Dorthea B. Frierson 212
Cathey, Eva Mae 212

Coulk, Lawrence 213
Couthen, Ina Ann 213
Cervantez, Sammy Chipman 213
Chadwick, Billy Sam 213
Chambliss, Donna Waldrop 213
Chaney, Andy 213
Chaney, Evelyn Joy 213
Chapman, Donna Lee 213
Chapman, Elmer Lee 213
Chapman, Iva Mae Blair 198
Chapman, Mary King Zirkle 213
Chappell, Patricia Ann 213
Charles, Luis 213
Chasak, Tommy Wayne 213
Chastain, Scotty Milton 198
Chitsey, Jetty Dale 213
Chitsey, Judy M. Rodgers 213
Christensen, Shirley Mae 198
Christian, Joe Charles 198
Chriseian, Nellie 213
Chumley, Sam Houston III 213
Clark, Carl Eugene 213
Clark, David Michael 213
Clark, Edward Ernest 213
Clark, Jackie Leon 213
Clayton, James W. 213
Clayton, Patsy Sue 213
Clemens, Augustus Ducas 213
Clevenger, Fred Lawrence 213
Clifton, Donnie Gene 213
Cline, Elizabeth Ann 213
Cline, Nancy Lou 213
Clinton, Sherrill Lynn 213
Coates, Carol Royce 213
Coates, Don Bruce 213
Coats, Johnny Louis 213
Cobb, James Ralph 214
Cobb, John Eugene 214
Cobb, Joyce Anne 214
Cochran, Ellen Kay 214
Cody, Cordelia Ann 136,214
Coffey, Robert Tyrrel 214
Coffman, Sandra S. 214
Coggin, Mary Ruth 214
Colburn, Derrell Wayne 214
Colburn, Ronald Douglas 214
Cole, Ben Harrison 214
Cole, Ron Lee 198
Coleman, Joe Lewis 198
Coleman, Judy Carolyn 214
Colley, Bonnie Carol 214
Collie, Jo Lynn 214
Collins, Brenda La Joyce 214
Collins, James Allen 214
Collins, Michael Albert 214
Colvin, Rara Lillian 214
Combs, Robert Chris 214
Compton, Bobbie Nell 214
Compton, Ronnie Lee 214
Compton, Robert B. 214
Compton, Sidney Jean 253
Condron, Cynthia Joy 214
Cone, Donna Lynn 214
Cone, Darrell Wayne 214
Conger, Bettye Carolyn 214
Conn, Shirley Raylene 253
Cook, Susan 214
Cope, Andrea Lynn Meskan 214
Cope, Donna Kaye 124
Copeland, Diana Kay 214
Corder, Frank Henderson 253
Cordes, Linda Kay 214
Cormier, Paul Thelbert 214
Coronado, Eddie 215
Cortese, Jo Nean 215
Cowan, Harry Leland 215
Cowan, Terri Lynn 215
Coward, James Morris 215
Cox, Frances M. Musgrove 215
Cox, Sharon Diane 215
Coyan, John Dennis 119,215
Craddock, Robbie Ann 215
Crawford, Rebekah Ann 215
Crawford, Stanley Craig 215
Crawford, Stuart C., Jr. 215
Creelman, Barbara Jean 215
Crisp, Albert Dewey 215
Crossno, Jime George 215
Crossno, Milda M. Kothmann 215
Crowder, George Franklin 215
Crozier, Linda 215
Cruz, Maria Juarez 215
Cuba, Gary Arnold 199
Cuellar, Eddie Ross 215
Cuellar, Eliazar Lara 215
Culpepper, Gary 215
Cunningham, Charles L. 253
Cunningham, Mary Elaine 215
Cupp, William Alfred 215
Cupps, Raymond Dan 215
Currie, Carolyn Ruth 80,119,125,215
Curry, Gwenda Lynn 215
Curtis, Sherrie Sue 215

Dabney, Jo Lyn 215
Daniel, Leslie Paul 253
Dannheim, Jennifer 124
Darby, William Henry II 215
Davenport, Gary Lee 216
Davenport, James Howard 216
Davis, Arthur Donald 216
Davis, Connie Sue 216
Davis, Donna Jane 216
Davis, Fla Elizabeth Berry 199
Davis, Howard Dennis 216
Davis, James Edward 216
Davis, John Dillard 216
Davis, Larry Richard 216
Davis, Linda Gail Morgan 216
Davis, Martha June Smith 216
Davis, Paula Lou 216
Davis, Robert Dean 216
Davis, Sue Beth 253
Day, Johnny Mac 216
Day, Linda Kaye 216
Dean, Tonie Louise 216
Deaver, Lynn Jerlline 216
Debbiny, Anis Bishara 216
Decuir, Alexander Paul 199
Deering Rosa Theala 253
Dehnel, Frances Ann 216
Dehnel, John Leslie 216
Delz, Ronnie Lee 216
Demek, Deborah Ky 216
Dendle, Nancy Sue 216
Dennis, Mary E. 199
Denton, Rita Ann 253
Devenport, Delora Whitford 216
Devenport, Jerry Elmer 216
Dewitt, John Price 216
Dibrell, Charles Dan 216
Dickson, Charles Lawrence 199
Diemer, Linda Raye 216
Dierschke, Joyce Marie 199
Dierschke, Ray Allen 216
Dillard, James Royce 216
Dittmar, Linda Jean 217
Ditton, Walter Bart, Jr. 217
Dodd, Carl Thomas 217
Dodson, Melvin Dale 217
Dolgener, Billy Joe 253
Dominguez, Mary Beatzabe 217
Dooley, Charlotte Virginia 217
Dooley, Bill E. C. II 217
Dorotik, Joyce Marie 253
Dory, Francis Thomas 199
Dowell, James Lonny 217
Doyle, Zelda Joan 217
Drake, Margaret Jane 217
Dubbs, Paul David 217
Ducote, Charles Curry 217
Dukes, Jackie Nelson 217
Dulin, Patricia A. Crisler 253
Dunn, Carolyn Sue Bryant 217
Dupuy, Janice Marie Outin 199
Durgin, Darrell Warren 217
Dyer, Jimmy Dale 217

Easley, Edwin Earl 217
Easley, Stephen Michael 217
Eason, Eldon Ray 217
East, Mary Flemming 217
Easterwood, Michael Jee 217
Eckert, Eddie Ruth 217
Eckert, Henry Dale 217
Eckert, Mary Ellen 199
Edmiston, Imogene Miller 199
Edwards, Barbara Hollandia 217
Edwards, Beulah Mae 217
Edwards, James David 217
Edwards, Robert Earl 199
Eilers, Helen Vaughniece 217
Elder, Kenneth Lee 217
Elizondo, Santos Calderon 199
Ellett, Shirley Ann 217
Elliff, Dana Jane 217
Ellis, Cheryl Ann 218
Ellis, Jean Marie 218
Ellis, Robert Fred 218
Ellis, Robert Lynn 218
Ellison, Tommy Ray 218
Ellwanger, Donald Martin 218
Elms, Donald Adair 218
Elms, Laura Louise 218
Elrod, Susan 218
Embrey, Donald Marion 218
Emfinger, Kenneth Lee 218
Engdalh, Connie Sue 218
England, Richard Babe 218
Ensminger, Carolyn Ann 218
Ervin, Steven Carley 218
Escamilla, Edward Homer 218
Eschberger, Betty Ann 199
Escabedo, Nati 218
Escabedo, Theresa Herrera 218
Esquivel, Nathaniel 218
Esquivel, Richard 218
Estes, Oscar Clyde 218
Eubank, Robert Perry 218
Eubanks, Pamela 218
Evans, Alan Lucius 218
Evans, Gay Jeannie 218
Evans, Ray Grady 199
Everett, Edna Rose 199
Ewing, John Irvin 218

Fabrizio, Anthony Edward 199
Fardo, Robert Michael 253
Farmer, Archie Edwin, Jr. 218
Farmer, Carroll Zane 218
Farmer, Vicki Sue 218
Farris, Charles Russell 253
Farris, Walter Anthony 219
Fawcett, Randee 253
Featherston, Arch Calvin 219
Feist, James Lee 219
Fenner, Jane 137,219
Fenwick, Floyd Wayne 219
Fields, Michael Dee 253
Finch, Johnny Walker 219
Fincher, Orb Wayne 219
Fitzgerald, Gerry Colquitt 219
Fiveash, William Jack 219
Flanagan, Kathy Jean 119,219
Flanagan, Kent 118,132,199
Flanagin, Michael Wayne 219
Flanary, Robert Leroy 219
Fleming, Donna Ree 199
Flores, Joseph Frank 219
Flowerree, Jo Katherine 219
Fly, Lyndon Bruce 219
Fogerson, Dewey Lee, Jr. 219
Foley, Lewis Bryant 219
Foster, Golda Marie 133,253
Foster, Sherrilyn Kaye 253
Fountain, Vonetta Sinyard 199
Fox, Robert Louis 199
Franke, Norma Jean 219
Frankfather, Sherry Ann 219
Franks, Virgie Lou 253
Freeland, Betty June 219
Freeman, George Winston 219
Freeman, Jerry Wayne 219
Freeman, Vera M. Brasher 199
Friday, Grayce Evelyn 199
Frierson, Patricia Sue 219
Fuchs, Dennis Albert 219
Fulcher, Nancy Lou 219
Fulgham, James J. 219
Fullerton, John Stephen 219

Galbreath, Brenda Lou 219
Garcia, Alberta 199
Garcia, Arnold 219
Gard, Leila Peyton 219
Garner, Gerald Warren 219
Garner, Michael Freeman 219
Garrett, Lynn Andrew 220
Garza, Beatrice Olmeda 220
Gault, Susan Jo 220
Geistweidt, June Lanette 220
Gerber, Edward Francis 220
Gette, Timothy Joseph 80,136,220
Gibbs, Lonny Ray 220
Gibson, Beverly June 220
Gibson, George Robert 220
Gibson, Joe Anderson 220
Gibson, Judith E. Phillips 253
Gillespie, Judy Beth 220
Gilly, Vaughn Boyd 220
Gilstrap, Buddie Paul 253
Gilstrap, Gordon Darcey 220
Givigliano, Judy 220
Glass, Jerome David 220
Glass, Linda Marie 220
Glass, William Raymond 199
Glenn, Eddie Frank 220
Glover, Jimmy Carl 220
Glover, Marilyn Lida 199
Glover, Phyllis 220
Godbold, Janet Lee 220
Godwin, John Clark 220
Godwin, Paul Douglas 220
Goenne, Marjorie Bernice 200
Goetz, Carolyn Ann 220
Goetz, Donald Lee 220
Goetz, Gary Lynn 220
Gomez, Oscar Castorena 220
Gonzales, Beatrice 220
Gonzales, Robert Lopez 220
Gonzales, Leoncio Hugo 220
Goodness, Paul John 221
Gordon, Gary Dale 221
Gormley, Frederick Raymond 221
Gossett, Allen Wayne 221
Gothard, Glenda Stewart 200
Gould, David Mahlon 221
Gould, William Gordon 221
Graham, Gary Russell 253
Graham, James Gibbs 221
Graham, Janice Ruth 221
Granzin, Gary Carl 221
Graves, Edward Everett II 221
Gray, Elizabeth Ann Lawson 221
Gray, Homer James 200
Gray, J. Greg 221
Gray, Ladell Lee 221
Gray, Laura Jean 221
Grayson, Jerry Don 221
Green, David Michael 221
Green, George Robert 221
Green, Georgia Nell Neely 221
Green, Jimmie Don 221
Green, Joe Alvin 221
Green, Larry Neal 221
Green, Marvin Earl 221
Green, Melvin Frank 221
Green, Robert Wayne 221
Green, Steven Obriant 221
Grenne ,Aaron Willick 221
Greenwell, Charles Clinton 200
Greenwood, James Allen 221
Greenwood, Virginia Ruth 221
Gregg, Rae Dudley 221
Gressett, Karen Gale 221
Griffin, Donna Jeanne 221
Griffin, Karen Elaine 221
Grissom, Wesley Terry 222
Groce, Stephen Ray 222
Gross, Connie Lee 222
Grounds, James Stephenson 200
Grove, Gerald Wayne 222
Guernsey, Nancy Pearl 222
Gustafson, Cheryl Kay 222
Gutierrez, Argentina R. 222
Gutierrez, Ninfa Acosta 222
Gwyn, Frank Lee Priest 222
Haechton, Clarence Lee 222
Hagler, William Burl 222
Hahn, Carolyn Marie 222
Halburt, Butch 222
Hale, Sally Glover 200
Haley, Doyle Gene 222
Halfman, Thomas Lynn 222
Halfmann, Charles Ernest 222
Halfmann, Gary Lynn 222
Halfmann, Harold Henry, Jr. 222
Halfmann, Peggy Ann 222
Halfmann, Phyllis June 222
Hall, Frances L. Wardlaw 222
Hall, James Kelly 222
Hall, Jon Charles 222
Hall, Norman Ricketts, Jr. 200
Hall, Shirley Jean 222
Hallmark, Jerry Lee 222
Hallmark, Marylan Eulon 222
Hallmark, Rebecca Ann 222
Hambright, Bennie Lawson 200
Hamilton, Helen Delois 222
Hamilton, Jim Weldon 222
Hamilton, Nelson Hayne 222
Hammond, Jerry Don 223
Hammons, Suzanne Roberta 223
Hampton, Judy Ann 223
Handy, June Marguerite 223
Haney, Sharon Kay Thiers 223
Haney, Syble Fay Staner 223
Haney, Tommy Eugene 223
Hanks, Don Hudson 223
Harbour, William Ivan 200
Hard, Meredith Thomas 223
Harding, Michele Mark 223
Hardy, Reta Carol 200
Hargrave, Guy Louis 200
Hargarve, Marsha Darlene 223
Harkey, Nancy Kirk 223
Harlan, Bobby Joe 223
Harless, Charles Lee 223
Harlow, Clinton Leon 223
Harlow, Jimmy Charles 223
Harlow, Tilma Sharon 200
Harlow, Timmy Douglas 223
Harp, Nettie Ann 223
Harper, Gerald Lee 200
Harper, Joseph David 223
Harper, Karry Lane 223
Harper, Sheryll D. Casseer 223
Harris, Dortha Rene 223
Harris, Mary Elizabeth 223
Harris, Ricci Lea 223
Harris Sandra Jeanne 223
Harrison, Ronald Lea 223
Hart, Joe Michael 223
Hartgrove, Elizabeth Mann 223
Hartman, Mike Palmer 223
Hartman, Ray 200
Hartsfield, Linda Leftwich 200
Hasenbank, Jack Albert 223
Hasty, Johnny 223
Hasty, Johnny Allen, Jr. 224
Hasty, Michael Sydney 200
Hauber, Daphne Diane 224
Havlak, Maurice John 224
Hawes, Gertrude Lyda 224
Hawkins, Linwood Robert 200
Hawley, William Russell, Jr. 224
Hayden, Samuel Lewis 224
Hayes, Johnny Joseph 200
Haynes, Garland Weston 224
Haynes, Sheila Lois 200
Hays, Kenneth Andrew 224
Hays, Kenneth Wiley 224
Head, Barbara Lois 224
Headrick, Julie Ann 224
Headstream, James Wayne 224
Hearn, Jack Melton, Jr. 224
Hearn, Joyce Ann 224
Hearrell, Dave C. III 224
Hejl, Jean Ray 224
Heinatz, Maidia Ruth Moore 200
Helweg, Duane Ervin 224
Henderson, Janet Lou 224
Henderson, John Lee 200
Henderson, Robert Truman 224
Henderson, Sam Houston, Jr. 224
Henry, Dorthy A. Keeney 200
Hensley, John Sherfield 224
Henson, Sheryl Non 224
Hentschel, Wandolene 224
Hernandez, Adam Gallegos 224
Hernandez, Antonio 224
Hernandez, Erminia Torres 224
Hernandez, Paul Robert 224
Herro, Susan Marie 224
Herron, Sandra Kay 224
Hester, William Wayne 224
Hetrick, Robert Howard, Jr. 225
Higginbotham, Mary Jane 225
Hight, Debra Jean 225
Hinds, Harlan Hood 225
Hipp, Tommy Glenn 225
Hodges, Arthur James 225
Hodges, Jack Bradley 225
Hoerster, David Otto 225
Holcombe, Donnah Jeanne 225
Holder, Glenda Louise 225
Holifield, Maldon Ridgely 225
Holik, Beverly Ann 225
Holik, Franklin James 225
Holland, Phyllis Lee 225
Holloway, Forrest L. Jr. 225
Holt, Robert Lee, Jr. 225
Holubec, Patsy Ann 225
Hood, Joan 200
Hood, William Ray 225
Hooks, Laurel Lee 225
Hooten, Chris Dee 225
Hoover, Lynda Lee 225
Horton, Jane Lasley 200
Hotchkiss, B. June Watson 225
Hotchkiss, Dewitt H. III 225
Hotis, Christina 225
Houchins, Gary Wynn 225
House, Robert Felps 225
Houston, Maynard Lee 225
Houston, Pamela Lynn 225
Hovorak, Ronald John 226
Howard, Brenda Elaine 226
Howard, Charles Lee 226
Howard, Paul Lynn 226
Howard, Roland Worth II 226
Howell, Raymond C. III 130,226
Hruska, Nancy Elizabeth 226
Huchabee, Ray Lee, Jr. 226
Hudson, Raymond Francis 226
Huff, Deena Faye 226
Huff, William Willard 226
Huffman, Helen Margaret 226
Hughes, Carolyn Jane 226
Hughes, James Raymond 226
Hughes, Tyrrel Anne 226
Hull, Phillip Donald 226
Hunt, Phyllis Ann 226
Hunt, Thomasine 226
Hunter, John Lynn 226
Hunter, Joseph Klude 226
Huster, John David 226

Ifera, Raymond Philip 226
Inglehart, Marvin Douglas 226
Inch, Doris Dawn Moorehead 200
Ingham, David Dudley 226
Ingham, James Larry 226
Inman, Valtin 226
Irby, Nyla Dell 226
Iredale, Ronald Lee 226
Irvin, Donald Ray 226

Jackson, Lesley Don 226
Jacobo, Joe Luis 226
James, Jerry Charles 226
Jameson, Weldon Glyn 227
Jansa, Noemi Katherine 227
Jansa, Teresa Ann 253
Jarrett, Eva Gay 227
Jefferson, Barney Lee, Jr. 200
Jenkins, Jearl Patrick, Jr. 227
Jenkins, John Douglas 227
Jenkins, Norman Ray 227
Jennings, Carol Freeman 227
Jeschke, Patricia A. Sheen 200

Jeschke, Wilburn Charles 227
Johanson, Beda Jean 227
Johanson, Joe Gale 227
Johnson, Albert Floyd 227
Johnson, Ginger Lynn 227
Johnson, Glenn William 227
Jahnson, Jessie Lem 227
Johnson, Joe Paul 227
Johnson, Joy Clark 227
Johnson, L. Juanita Austin 227
Johnson, Mickey Charles 227
Johnson, Sidney Truman 227
Johnsan, Thereso Ann Tabor 201
Johnston, Larry Geral 227
Johnston, Mary Michaelene 227
Jones, Bettie Louise 201
Jones, Derwin Earl 227
Jones, Diane Eldora 227
Jones, Johnny Wayne 227
Jones, Learnie 227
Jones, Linda Ann 227
Jones, Walter Jr. 227
Jordan, Lloyd Kieth 227
Joseph Ella Kay 227
Jost, Jerry Wayne 227
Jost, Loretta Moe 227
Joy, Edward Lee 228
Juhl, Ronald Ever 228

Kahlig, Charles Anthony 228
Kahlig, Michael Edward 201
Kane, Jeffrey Lamar 228
Karmony, William Hummel, Jr. 228
Keel, James M. 228
Keen, Robert Thomas 228
Keeney, Gene Price 228
Kelly, Alan Kent 228
Kelly, Arthur Lee 228
Kelpe, Ronald Kurt 228
Kelso, Beuloh Lea Fry 228
Kendrick, Dorthy Lee 228
Kennedy, Pamela Sue 228
Kenney, Alma E. Schmidt 228
Kenney, Don Elbert 228
Kessler, Homer W. 201
Keyes, Jerry Suzanne 81,228
Key, Deanna 228
Keys, Joseph David, Jr. 228
Keys, Kay Elaine 228
Kieras, Mary Elizabeth 201
Kiesling, Eugene Elton 253
Kiesling, Larry Wayne 228
Kiker, Donnie Alton 253
Kiker, Lajan 228
King, Mildred Clara Behm 228
King, Melwyn Sue 124,228
King, Ralph Glynn 228
King, Sally Dorthy 228
King, Susan Marilyn 228
Kinney, Jimmy Ray 228
Kinsey, Anna Murphy 201
Kippes, Loy Duane 228
Kirby, Wanda Faye 228
Kirkham, John Archie 254
Kirkland, Hulan Maurice 229
Kirkpatrick, Jack 201
Kline, Stephen Bartley 229
Knight, Cheryl Alline 229
Knight, Judith Anne 229
Kacich, Jacille Ann 229
Kolmeier, Marion Ruth 229
Koon, Wanda Lee 228
Koontz, Joseph Patrick 229
Kothmann, Kenneth Andrew 229
Krejci, Ronnie Ray 229
Kreig, Jimmy Wayne 229
Krug, Robert William 133,229
Krupala, John Emil 229
Krupala, Robert Lynn 201
Kujawski, Lawrence Joseph 229
Kuykendall, Zetta Sue 229

Lacy, Claude, Jr. 254
Lacy, Janee Labab 229
Lagrosta, Barbara Miller 229
Lair, Mark Avent 229
Lamkin, Charlene Elaine 229
Lancaster, Glenda Kay 229
Lancaster, Hugh Bruce 229
Landrum, Charlotte Suzanne 254
Lara, Lias Jiran 229
Larremore, Stanley Earl 229
Lathom, Cynthia Ann 254
Lawlar, Loretta June Brown 229
Larwence, Judy Darlene 201
Layne, Mary Beth 254
Lear, Cynthia Ann 229
Ledbetter, Bannie Allene 229
Ledbetter, J. R. 229
Leddy, Deborah Ann 121
Leddy, Stephen Dale 229
Lee, Jerry Allen 229
Lee, Chester Larry 201
Leech, Linda Gayle 230
Leidecker, Virginia B. 122,230
Leifeste, Carla Ann 230
Lennefelt, Wayne 230
Leonard, Eddie Wayne 230
Levo, Barbara Ellen 230
Lewis, Barbara Jean 254
Lightfoot, Donna K. Taylor 230
Little, Beta Lou 230
Livensparger, Susan Kay 230
Lock, Bennie B. Elkins 230
Locke, Benny Royce 230
Loeffler, Elizabeth Helen 254
Lohse, Henry Arlen 230
Lamax, Eurnice Rebecca 254
Long. Cheryl Janice 254
Long, Donny Wardell 230
Long, Sandra Kaye 230
Longenette, Lowell W. 230
Longaria, Joe L. 254
Lopez, Mary Lena 230
Loredo, Avel Garcia 230
Love, Martha Ann 230
Love, Pamela Jean 230
Love, Rabbie Ellen 230
Lowe, Patricia Ann 230
Lawery, George Ray 230
Lowery, Lee Dale 230
Loyala, Carlos Mijarez 230
Lubke, Ronald Melvin 230
Luedtke, Larry Lee 230
Lusby, Larry Norman 230
Lydo, Ronald Eugene 201

McAnalley, Bill Herman 201
McAnalley, Cathy 230
McAnalley, Douglas Menn 230
McBee, James Larry 230
McBee, Robert Nathan 230
McBride, Michael Hanson 132,201
McBroom, Linda Carol 230
McBroom, Robert Chism 230
McCallum, Paul John 231
McCann, Susan G. Decastro 231
McCarley, Penny 231
McCarley, Penny 231
McCartey, Billy Leonard 231
McCasland, Donald Ben 231
McCleery, Sherryl Dwayne 201
McCleery, Ray Russell 231
McCleery, Stephen Lynn 134
McClellan, Robert Dale 231
McClure, Leta Fay 231
McCollum, Donald George 231
McCollum, Leonard Judson 231
McCannell, Linda Rae 231
McCormick, Sandra Kay 231
McCormick, Susie Bee 231
McCaulskey, Rita Katherine 231
McCuistion, Richard G. 231
McCutchen, James Eugene 231
McDaniel, Betty Gail 231
McDaniel, Terry Ottis 201
McDermett, Hugh Henry 231
McDanald, Gordon Dwight 231
McDanald, James Alexander 231
McDanald, Joe Lynn 231
McDarmon, Delmer Lynn 254
McDaugal, Evert Harold, Jr. 231
McElrath, Vic 231
McFarland, Empress Ann 231
McGallian, Billy Lloyd 231
McGara, Bonnie Lassie 231
McGinness, Garland Wayne 231
McGuire, Deborah Hunter 231
McIntire, Linda Joyce 231
McKamey, Patsy Jean 231
McKimmey, Clyde Barton 231
McKinney, Corinne Simpson 201
McKinney, Drake Laine 231
McKinney, Raymand Dale 231
McKinney, Richard Alan 232
McKinney, Thomas Charles 232
McKnight, Betty Ruth Rose 232
McLaury, William M. III 232
McManus, Jimmie, Jr. 201
McMillin, Pauline Anderson 232
McMinn, Judy Lynn 232
McNatt, William Charles 232
McReynolds, Robert Lee 232
McSpadden, John Kieth 232
McSwane, Stanley Vaun 232
McWilliams, Karen Jo 232
McWilliams, Rickey A. 232
Maas, Henry Gene 232
Mackey, Billie Jo 125,232
Mackey, Sharon Lou 232
Maedgen, Victoria Lanell 232
Maier, Carolyn Kay Wright 201
Manske, Lynn Dale 232
Markwood, Frank Edward 232
Marshall, Mittie Carolyn 232
Martin, Nelda Williams 232
Martin, Paul Dean 232
Martin, Richard Freeman 232
Martindale, Edwin Seth 232
Martinez, Manuel Molina 232
Martinez, Marcelino A. 232
Martinez, Margaret 232
Mason, Bettina Truemon 232
Mason, Joe Robert 232
Mason, Karen Joyce 232
Massey, Lyndon Larwence 232
Massey, Lyndon Lawrence 232
Matetzschk, Freddie H. 232
Matula, David Louis 233
Mauldin, Marilyn Jean 233
Mauricio, Lupe 233
Mayfield, Robert Earl 233
Maynard, Donald Hardy 233
Mayo, Currie Ray 233
Mayo, Jerry Kieth 201
Meador, Randal Britton 233
Meads, Ronald Charles 233
Mears, Dorthy Harris 201
Medina, Miguel Baca 233
Medlin, Thereso Jane 233
Meek, Robert Preston 201
Menchaca, Roberto Galan 233
Menchaca, Armando Himajas 233
Menchaca, Rudy Galan 233
Mercer, Kary Tim 233
Mercer, Sherian Martice 233
Meruelo, Gabriel Alejandro 201
Meyer, Jerry Leon 233
Michaelis, Nancy J. Tames 201
Meiers, Robert Dale 233
Mijares, Ruben H. 233
Mikulik, Barbara Jo 201
Milam, Joe Thomas 233
Milburn, David Barry 118,233
Milford, Alvie Lillian 233
Miller, Caroline A. Lapeman 233
Miller, Carolyn S. Kennedy 233
Miller, Clarence Adran Jr. 233
Miller, David Eugene 233
Miller, Frankie Carl 233
Miller, Kye Rayden 233
Miller, Olita Faye 233
Miller, Ronald Clifton 233
Miller, Terrell Jeff 233
Minica, Barbara Jean Clark 234
Minica, Ronnie Alan 234
Minnick, Robert 201
Minar, Betty 201
Minzenmayer, Beatrice 234
Minzenmayer, Dennis 234

Minzenmayer, Harrell 234
Miranda, Eloisa 234
Miranda, Susana 234
Mosley, Margaret 234
Moeller, Susanna 234
Molina, Benita 234
Molina, John 234
Monette, Suzette 254
Monroe, Eddie 234
Montalvo, Philip 234
Montelongo, Robert 234
Montgomery, Richard 234
Moody, James 234
Moody, Ralph 234
Moon, Cynthia 234
Moore, Charles 234
Moore, Charlotte 234
Moore, Collyns Jr. 234
Moore, Danny 234
Moore, John 234
Moore, Kenneth 234
Moore, Larry 234
Moore, Joseph 234
Moore, Thomas Michael 254
Moore, Thomas Ray 254
Moos, Connie 234
Moos, Rebecca 234
Moreland, Wayne 234
Morgan, Paula 234
Morris, Linda 234
Morris, Michael 234
Morris, Nancy 119,201
Morris, Norma 235
Morris, Raymond 235
Morrison, Richard 235
Morrow, Laura 235
Morton, Charles 235
Moser, Arvin 235
Moya, Yolanda 235
Muenlbrad, Glenda 235
Muhle, Linda 254
Multer, John 235
Mund, Corine 235
Murphy, Gary 235
Murphy, Karen 235
Murphy, Lois 202
Murr, Charlotte 235
Murr, Mary Jane 202
Murr, Orvil 235
Murray, Judith 202
Muse, Sandra 254
Myers, James

Nagel, Don 235
Nava, Elias 235
Neal, Nancy 202
Neal, Roland 235
Neal, William 235
Neel, Lynda 202
Neighbors, Jane 235
Neinast, Kenneth 254
Neligh, Judy 235
Neve, Beverly 235
Newbrough, Phyllis 125,254
Newman, Donnie 235
Nichols, Lonnie 235
Niehues, Denis 235
Niehues, Joan 235
Nixon, Joy 254
Noxon, Melvin 235
Noble, Keith 235
Nobles, Barbara 235
Nodwell, Lemont 235
Nordstrom, Per Olof 254
Norred, Susan 235
Norris, Janis 235
Nutt, Holly 236
Nutt, Jay 236

Oates, Verna 236
Obonon, Norma 236
Ocker, James 202
Ocker, Michael 236
Oden, Charles 236
Odom, Cheryl 236
Obstrcil, Stanley 202

Oelkers, Charles 254
Oestreich, Linda 236
Ogilvy, Thomas 236
Ogle, Joy 236
Okelley, Marilyn 254
Olin, Danny 236
Olive, Robert 236
Olsen, Toney 236
Oneal, Alice 236
Onken, Trisha 236
Operhall, Michael 236
Opperman, Charles 236
Ott, Fred 236
Otto, Robert 236
Owens, Don 81,236
Owens, Trina 236

Perez, Susie 237
Perez, Louis 202
Perine, Patricia 237
Perkins, Donna 237
Perkins, Patricia 237
Perkins, Ray 237
Perry, Claire 137,237
Perry, Jerry
Perry, Nelson 254
Petrick, Mike 202
Petty, Mike 237
Petty, Morris 237
Pfiester, Carols 237
Pfluger, Melva 237
Phelps, Donald 237
Pherigo, Robert 254
Phillips, Donna 237
Phillips, Mickey 237
Pietzsch, Frances 237
Pike, Douglas 237
Pineda, Pedro 237
Pinkerton, Roland 237
Pinkerton, Troy 237
Plaster, Janice 237
Plowman, Douglas 237
Pluemer, Judith 237
Poe, John 238
Poff, Ronald 238
Pointer, Kay 238
Poole, Jane 238
Pope, Baylis 238
Porter, David 254
Porter, Phyllis 238
Powell, Leonard Edward 238
Powell, Nancy Cora 238
Powell, Nelda McCarley 238
Preston, John Lee 238
Preston, Richard Edward 238
Price, Dianne Lee 238
Price, Jana Sue 238
Price, Lynn Cole 202
Price, Robert Sterling 238
Priddy, Jerry Landis 238
Priddy, Lana Scarlotte 238
Prine, Carolyn Loretta 238
Probandt, Don Ray 238
Proffitt, James Douglas 202
Proffitt, Leonard Wayne 238
Propes, Jim Bob 238
Prosise, Resa May 238
Pruett, Kimmy Blake 238
Puckett, Theta Mae Riley 202
Pyburn, Charles Elton 238
Pyfer, John Wesley 255
Pyle, Dorothy Alice Brown 238

Quick, Andrew Lee 238
Quinn, Judith Ann 238

Ragsdale, Billie Ailene 238
Ramage, Alan Jarrel 238
Ramirez, Jerry George 238
Ramirez, Linda Gonzales 238
Ramsey, Carol Jannette 238
Rankin, Lewis Gene 239
Rasco, Foriest Lane 239
Ratcliff, James Glenn 202

Ratliff, Dorothy Mayfield 202
Ratliff, Nancy Jean 239
Ratliff, Randall Ray 239
Rauterkus, Jolene Marie 202
Ray, Beverly Sharon 239
Ray, John Stephen 255
Ray, Louis Lloyd 202
Ray, Martha Jean 239
Raybon, Carolyn Sue 239
Reavis, Franklin Hooper 202
Rector, Randy Joe 255
Redfield, Jane Ann 239
Redman, Dickie Ray 239
Redmond, Vander Preston Jr. 255
Reed, Celeta B. Caylor 239
Reed, Elizabeth Ann 239
Reed, Karla L. Mercer 239
Reed, Patrick L. 239
Reeves, Harvey Leon 239
Reichenau, Charles Harold 239
Reid, Ronald Lee 202
Reina, Jessie Marie 239
Reisner, Freeman Earl 239
Remley, William Arch Jr. 239
Renfro, Billie Gynell 239
Reyes, George M. 239
Reynolds, Ritchie R. 239
Rhea, Danny Vaughn 239
Rible, Nada Sue 239
Rice, Jackie Derrell 239
Rice, Jerrolyn Kay 239
Richards, Gregg Harlan 239
Richards, Roger Oren 116,202
Richardson, Mary Ann 239
Richardson, Tommy Duane 239
Richie, Dyanne Rene 239
Richmond, Terry Lee 239
Ricketson, Franky Julius 239
Riemenschneider, Larry A. 239
Rinehart, Joy Lynette 240
Ringle, Jean Ellen 240
Ripple, Travis Dwayne 202
Roberson, James Ronald 240
Roberson, Kenneth Starling 240
Roberson, Patricia Ann 240
Roberts, Fred Richard 240
Roberts, Joseph Edward 240
Roberts, Keith Alan 240
Roberts, Lanny Zane 240
Robertson, John J. 240
Robertson, Leslie Lee 240
Robinson, Dennis A. 240
Robinson, Joy Maxine 240
Robinson, Phyllis C. 240
Roddie, Billie Garrett 240
Rodrigue, Ricky Eric 202
Rodriguez, Manuelita 240
Rodriguez, Marie Belia 255
Rodriquez, Teresa Nava 240
Roe, Grady Cecil Jr. 240
Roeder, Kenneth Lester 240
Rogers, Loy Dillon 240
Rogers, Travis Milton Jr. 240
Rogers, William Mason 240
Roller, Stuart William 240
Rose, James Milton 240
Rose, Karen Sue Moore 202
Rose, Linda Ruth 202
Rosson, John Allen 240
Rosson, John Mack 240
Roton, Gary Wayne 240
Rowe, James Carl 241
Raye, Jo Ann Boyd 241
Rozmen, Clem Joey Jr. 241
Rozzlle, Jerry Wayne 241
Rucker, Floyd Neil 241
Rusler, Clifford Waylan 241
Russell, Anita Glyn 241
Russell, Mary 131
Russell, Patricia Elaine 241
Rutherford, Anna Besth 241
Rutherford, Robert Ernest 241
Rutledge, David Rome 241
Rutledge, John Wayne 241

Sage, John Hamilton 241
Sallee, Nicholas Dexter 241

Samuelson, David Jay 241
San Raman, Richard 255
San Raman, Sylvia Ann 255
Sanchez, Alma Nariega 255
Sanchez, Mario 202
Sonchez, Ruben 241
Sandel, Martha 241
Sanders, Bruce Ronald 241
Sanders, Caralyn Lois 241
Sanders, Patricia Fern 255
Sanders, Robert Jay 241
Santiago, Margarita 241
Sartain, Kathy Coleman 241
Saunders, Kaye Annette 241
Scarborough, James Lynn 241
Scarborough, Terry 241
Schacherl, Leroy Edwin 241
Schaeg, Constance Ruth 203
Schkade, Barby A. Glassett 241
Schroer, Dennis John 242
Schroer, Joyce Marie 242
Schroeder, Linda June 242
Schroeder, Margaret Mary 242
Schultze, Susan Gale 242
Schwertner, Alex W. Jr. 255
Schwertner, Carol Jean 242
Schwertner, Judy Marie 242
Schwertner, June Loree 242
Schwertner, Lloyd Frank 242
Schwertner, Ray Don 242
Schwertner, Rita Lois 242
Schwertner, Sylvester G. 242
Scruggs, Martha Yeatts 242
Seale, James Harmon 242
Sebastian, David M. 242
Sebastian, Patricia G. 255
Sebasta, Vicki Rene 242
Sedena, Rudolph Figueroa 242
Segura, Joseph Margos 242
Seibert, Larry Lewis 242
Seidel, Joe Rodney 242
Seidenberger, Dennis Ralph 242
Seitz, Charlotte A. Shelby 203
Seitzler, Carolyn S. Adams 242
Selby, Sammy Robert 242
Sellars, Shirley Ann 242
Seydler, Erwin Joe 242
Shaddix, John Frank 242
Shafer, Jean C. Murphy 255
Sharp, Mary G. Murtishaw 242
Shaver, Billy Edward 242
Shaw, Diala Ann 242
Shawn, Roger Alan 242
Shearer, James Elton 242
Sheffy, Ralph Wilson 242
Sheldon, Mallie Faye 243
Shepard, Dena Charlene 243
Shepherd, Janet Claire 243
Sherman, Carol Rlau 67,120,243
Shirley, Tina Marie 243
Short, Susan Mari 243
Sibilsky, Sandra Kay 243
Sibley, William Casey 203
Sieffert, Lyle Gene 243
Simmons, Bill Odie Jr. 243
Simon, Susan Elia 243
Simpson, Charles Allen 243
Simpson, Helen Iris 243
Simpson, James Keith 243
Simpson, Kay Dell Ray 243
Simpson, William Bert 203
Sims, Bobby Lawrence 243
Sissom, Allen Ray 255
Sitton, Martha Lynn 243
Skelton, Harold Richard 243
Slack, Raymond Gayle 243
Slaton, Sharon Kay 243
Sleeper, Linda Kay 243
Smart, David Harold 243
Smee, Caralyn Ann 243
Smetana, Rannie Andrew 243
Smith, Arvis Vernon 243
Smith, Boyd Wayne 243
Smith, Cecil Michael 243
Smith, Charles Robert 243
Smith, David Carroll 243
Smith, Dale Loyd 243
Smith, David Michael 243
Smith, Donald Lee 243
Smith, Dorothy J. Bennett 203
Smith, Floyd Earl 243
Smith, Gary Don 244
Smith, Jerry Earl 244
Smith, Kathryn Lee 244
Smith, Linda Kay Leath 244
Smith, Madeline Elaine 244
Smith, Michael A. 244
Smith, Obie Lee 244
Smith, Phyllis Jean 244
Smith, Ronald Curtis 244
Smith, Sydney B. Stevenson 244
Smith, W. C. III 203
Smith, William Elton 244
Sneed, William Earnest 244
Snodgrass, Leslie Stephen 244
Snow, Lloyd Ronald 244
Snyder, Leta Kay 244
Sockwell, Ruby Maurine 244
Solis, Ruben Fernando 244
Soto, Helen Sevier 203
Specht, John Warren 244
Speck, Vinita Su 244
Spieker, Charles William 121
Spivey, Nancy Janet 117,244
Stahl, Van Linus 244
Staley, Jay William 244
Staley, Kaye Edith 244
Standefer, Dick 244
Standefer, Phyllis Ruth 244
Stanford, Jorge M. 244
Stanford, Sherry Kay 244
Stanley, Sharon Sue 244
Starkey, Charley Comley 203
St. Clair, Carl Loyd 244
Steenson, Scott Ray 244
Stephens, Doris Jannette 244
Stephens, Judy Nell 244
Stephens, Thurla Haskle Jr. 244
Stephenson, Cheryl Lynne 245
Stewart, Douglas Wayne 245
Stewart, Gary Dale 245
Stewart, Marshall Wayne 245
Stewart, Rodney Maurice 245
Stewart, Winnie Ruth 255
Stice, Janice Renee 245
Stifel, Myra Patricia 203
Stitts, Jerry Norris 245
Stoepler, Annette 245
Stout, Carl Edward 245
Stout, Joseph Allen Jr. 203
Stout, Linda Rae 245
Stout, Paul Richard 203
Strokos, Dony Louis 245
Street, Regina Ann 245
Stright, Linda Jean 245
Stroman, Freddie Lean 245
Stroman, Phyllis 245
Strosser, David Carl 245
Strube, Ann Marie 245
Sturgill, Jerry Lon 245
Sublett, R. C. Jr. 245
Sudduth, William Arnel 245
Summerlin, David Randall 203
Sutphen, Robert Mack 245
Swanke, Mike 245
Sweatmon, Robert Bruce 245
Sweeton, Gordon Ray 245
Swift, James Milton 203
Swift, Teresa Gay Leverett 245
Swirczynski, Alice Pamela 245

Talbott, David Ross 245
Talley ,Gene Allen 245
Tally, James Michael 245
Tankersley, Gary Howard 245
Tankersley, Loye 245
Tanner, Jimmy Ishmael 245
Tarter, Joe Brent 246
Taylor, James P. 246
Taylor, Kay Frances 245
Taylor, Larry L. 203
Taylor, Linda Sue Nixon 246
Taylor, Michael Wayne 246
Taylor, N. Craig 246
Taylor, Rondell Glen 255
Taylor, Steve Kile 246
Teaff, Carl Hugh 246
Tedder, Avell M. Garner 246
Teel, Dewey Lynn 246
Templeton, Betty Jo 246
Tester, Larry Dale 246
Therault, Conrad Stephen 246
Thomas, James Clay 246
Thomas, Neta Sue 246
Thomesen, Michael E. 246
Thompson, Dennis Paul 246
Thompson, Harold Lynn 246
Thomson, Mary Elizabeth 246
Thomson, Philip Depoyster 246
Thorn, Marlyn Kay 246
Thornton, Michael Lavon 246
Thorp, Larry Wayne 246
Thrasher, Thomas Nelson 246
Timm, Rita Lou 246
Tinkler, Larry Earl 246
Tolle, Michael James 246
Torrence, Cathy Lynnette 246
Torres, Daniel 246
Torres, Mike Angel 246
Torres, Richard Vasquez 246
Tounget, Gloria La Rue 246
Travis, Robert Lee 247
Treadwell, Gary Clay 247
Trees, Barbara June 247
Triplett, Pamela 247
Trotter, Edward Hilton 247
Truesdell, Lois Nell 247
Truett, Vickie Lea 247
Trusler, Graydon George 203
Trusler, Peni Louise Hearn 247
Tuckness, Helen R. 247
Tulcus, Michael R. 247
Tullos, Vicki Louise 247
Turner, Cheryl Diane 247
Turner, Gary James 247
Turner, Jo Beth Fine 247
Turner, Theresa Lester 255
Twomey, Wilburn Lester 255
Tyler, Revis Dexter III 247

Ullrich, Allen David 247
Unger, Oscar Trent 247
Untiedt, Earlayne 203
Upton, Ronald Dale 247
Urban, Charlyn Rose 247
Urban, Doyle Ray 247
Urban, Janice May 247
Utley, Dennis Lynn 247

Vacek, Delores Marie 123,247
Valadez, Danny Munoz 247
Valadez, Maria Concepcion 247
Van Gundy, Anthony Brooke 247
Van Ness, Linda Rosemary 247
Van Pelt, Nan Johnson 247
Van Sickle, Frank Louis 247
Van Zandt, Cynthia Ann 247
Vandelly, James Edward 247
Varnadore, William Lee 248
Vaughn, Daniel Cooper 248
Veazey, Cynthia Marie 255
Verner, Wesley Earl 248
Vidler, Robert Lee Jr. 248
Villaret, Mary Carole 248
Villaret, Paul Gustave 248
Vinson, Sylvia Kay 248
Votto, Susan Kay 248

Wachsmann, Anton John 248
Waddell, Bobby Joe 248
Waddell, Robert Wayne 255
Wagnon, Charles Glen 248
Waide, Adele Ashley 255
Wakefield, Jerry Dee 248
Walker, Brenda Kaye 248
Walker, Dennis Taylor 248
Walker, Dicky Bruce 248
Walker, Gary Wayne 248
Walker, Jackie Lee 248
Walker, Jimmy Ray 248

Walker, Roger Ray 248
Walker, Ruth Ann 248
Walker, William Titus 248
Wallace, Doyle Wendy 248
Wallace, Gary Lynn 248
Wallace, Janet Lynn 124,248
Wallace, Judy Gayle Torter 203
Waller, Poula Ann 248
Walraven, Bethann 248
Walraven, Edward Lee 248
Walter, Tommy Joe 203
Walters, Mayme Jean 248
Wanoreck, James Russell 248
Ward, Ernest Eugene 248
Ward, Glenda Jean 248
Warldaw, Jack David 248
Wardlaw, Jane Mary Ellis 203
Wardlaw, Warren Pilcher 249
Ware, Harvey Don 249
Warner, Craig Allen 249
Warner, Mary Beth 249
Warren, Caral Jean McNutt 203
Watson, Iragene 255
Watson, Porter Hartley III 249
Weathersby, Alexis Lucille 249
Weaver, Kay Roy 249
Webb, Dan Rickey 249
Weisz, Tommy Ora Burkham 203
Welch, Adron Lee 249
Welch, Frank Dell 249
Welch, Sandra Lynn 249
Wells, Connie Marie 249
Wells, Weldon Earl 249
Wendel, Cynthia Lou 249
Wendland, Kermit 249
West, Jeannie Marie 249
Westbrook, Glenna Ann 249
Westbrook, Ira Oneal 249
Wester, William Eugene 249
Wetsel, Rebecca Carol 249
Wheeler, Elizobeth J. Bunn 249
Wheeler, Vauna June 203
Whitaker, Wesley Allen Jr. 249
White, Harold James 249
White, Michael Weldon 249
White, Ricky Lowell 249
White, Robert Millwee 249
White, Ranald Page 249
White, S. Jolene Loudder 249
White, William W. 249
Whitehead, Donald Bruce 249
Whitehead, Janie L. Lamm 203
Whitmire, Judy Ann 249
Whitworth, Bobby Eugene 249
Wilcox, Allan Michael 250
Wilcox, John Morrison 250
Wild, Frederic Newton 250
Wilde, Harvey Gene 250
Wilde, John William 250
Wilde, Judy Nan Donham 250
Wilde, Noncy Joyce 250
Wilde, Sora Sue 250
Wilensky, Marilyn Jean 250
Wiley, Lynne 250
Wilhelm, Stanley Jack 250
Wilkerson, Jerry Wayne 250
Wilkes, George Patton 250
Wilkinson, William Harvey 250
Wilks, George Michael 250
Williams, Charles Lloyd Jr. 250
Willioms, Dorl George 203
Williams, Debie Fonchon 250
Williams, Gary Wayne 250
Williams, Gladys Morie 250
Williams, Janice I. Porter 250
Williams, Juanita 250
Wiliams, Lenora 250
Williams, Ronald 250
Williams, Ronnie 250
Williams, Tommie 250
Willioms, Tommy Jene 250
Williams, Troy 250
Williford, Gerald 203
Willis, Franklin 250
Willis, Gwendolyn 250
Willis, Robert 255
Willis, Walter 250
Willmon, Fronces 203
Wilman, Sharon 250
Wills, Hubert 250
Wilson, Barbara 251
Wilson, Dennis 251
Wilson, Linda 251
Wilson, Marilyn 251
Wilson, Nettie 203
Windmiller, James 251
Winfrey, Tommy 251
Wingrave, Richard 203
Winston, Jettie 251
Winters, Ferrell 251
Winters, Gordon 251
Winters, Richard 251
Witt, Calvin 255
Wojtek, Marlow 251
Wojtek, Mary 251
Wood, David 251
Wood, Douglas 251
Wood, Frances 251
Wood, Kathleen 251
Wood, Suzanne 251
Woods, Richard 251
Woods, Thomas 251
Woolf, Fary 251
Woolsey, Dianna 251
Wooten, Billy 251
Wooten, Don 255
Word, Cynthia 251
Word, Larry 251
Word, Sherry 251
Worden, Gary 251
Worland, Judith 251
Worley, Dana 251
Wortham, Kathy 251
Wright, Carl 251
Wright, Dorothea 203
Wright, Edward 251
Wright, John 251
Wright, Rickey 252
Wright, Tommy 252
Wunderl, Joseph 252
Wyatt, Edward 252
Wyatt, Peggy 252
Wyatt, Tommy 252

Yackley, Rose 252
Yancey, Lynda 252
Young, Dennis 252
Young, Dannie 252
Young, Emily 252
Young, Gary 252
Youngblood, Harvey 252

Zomarippa, Rudolph 252
Zepeda, Adam 252
Ziriax, Sherry 252

NEWSFOTO
Your Yearbook Publisher